



**GEMLEY**  
VALUATIONS

**Gemley Valuations**  
ABN 71192907017

1003A / 250 Pitt St  
Sydney NSW 2000

www.gemley.com.au  
info@gemley.com.au

Ph: 0433 444 505  
Int: 61433444505

AUD/USD: \$0.70956

Gold: \$1813.20 USD/Oz

Platinum: \$1021.00 USD/Oz

Silver: \$22.57 USD/Oz

Date: 4<sup>th</sup> February 2022

Certificate #: 0222037

Ref: 37/760

## Valuation Certificate

**Purpose of appraisal:** Retail replacement value for insurance purposes

One pair of 14CT (585) white gold Sapphire and diamond earrings featuring;

Four blue Sapphires, 4.58ct ctw, 7.48mm x 5.52mm x 3.59mm (average) \*estimated whilst set, origin – (Ceylon, Sri Lanka), colour – purplish-blue, tone – medium light, clarity – eye clean, oval cut, claw set, with two round brilliant cut diamonds, 0.08ct tdw, 2.35mm diameter (average) \*estimated whilst set, colour – H-I, clarity – SI-2, claw set, and seventy-two round brilliant cut diamonds, 0.47ct tdw, 1.19mm diameter (average) \*estimated whilst set, colour – H-J, clarity – SI-2 – I-1, micro-claw set.

The earrings measure 24mm x 8.5mm and feature post backs with butterfly clasp closures.

Total Sapphire weight: **4.58ct**

Total diamond weight: **0.55ct**

Total item weight: **4.14gm**

Method of manufacture: **Cast**

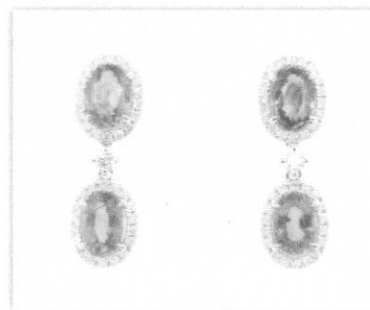

**Retail Replacement Value: \$13,590.00 AUD**  
(Thirteen thousand five hundred and ninety dollars)

**Samaa Jaafar**  
Gemmologist & Valuer  
GIA AJP, dpG, DG  
Registered AJVG Valuer  
GAA Member



AUSTRALIAN JEWELLERY  
VALUERS GUILD



**GAA**

Gemmological Association of Australia

Member

The item described above has been examined and the value given is based solely on the valuer's opinion. This valuation is for insurance purposes only, suggesting Retail replacement value (current at date shown above) for an identical or like item manufactured in Australia. RRV is representative of the local Sydney CBD market, in a bricks & mortar store. Gemstones have not been removed from their settings, grades & measurements are approximate unless otherwise noted. Values are expressed in Australian dollars and are inclusive of GST. Images may be subject to enhancement and are not representative of the items actual size. Value is based on professional research & current market conditions at the date shown above. Whilst all care is taken, no liability is accepted for any errors or omissions in the certificate, including any liability to any person by reason of negligence. This certificate is void if AJVG seal is not present. Please refer to Gemley Valuations Disclaimer for full terms & conditions.