

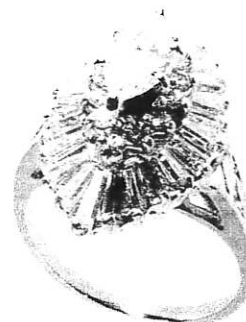

INDEPENDENT JEWELLERY VALUATIONS

GEMMOLOGIST - APPRAISER - EMAIL IJVNZMAIL@GMAIL.COM - PHONE 09 630 5731 021 280 1223

1 April, 2022



AGENT - To Whom It May Concern
CLIENT -

VALUATION FOR NEW RETAIL REPLACEMENT - R.SG4033-1

1x Platinum Diamond cluster ring

METAL	- Tests as approx. platinum, unstamped	
MANUFACTURE	- Cast assembled	
SHANK	- Platinum 1.79mm tapered grooved semi-round, square edge	
SHOULDERS	- Platinum continuation of shank, upswept forked	
SETTINGS	- Platinum marquise cluster head, central marquise 6 claw setting, round shared claw settings and outer tapered claw/semi-rub over setting, wire basket support	
SIZE	- N	
WEIGHT	- 6.35 grams	
CONDITION	- Excellent	
DIAMONDS	- 1x approx. 8.5x 4.27mm marquise brilliant cut	est = 0.55 ct
	- 12x approx. 1.3mm round brilliant cut	est = 0.15 ct
	- 24x very approx. 3.0- 3.5mm tapered baguette cut	est = 1.30 ct
GRADE	- Colour: E-F, Clarity: SI1-SI2, Cut/make: VG	
TDW	-	est = 2.00 ct

NB: Stones assessed in settings, sizes and grades are approximate

REPLACEMENT VALUE \$11,000.00

Economic Factors - NZD\$ = USD\$.68 Gold = USD\$1990.00 Plat. = USD\$1082.00

SCOTT CRAIG FGAA GANZ GEMMOLOGIST - APPRAISER

In my opinion the figures represent the value of the item for the purpose stated. I assume no responsibility for any action that may be taken on the basis of the appraisal- values can vary due to the subjective nature of some jewellery articles, differing retail margins and exchange rates. All amounts are in NZ dollars including GST. Diamonds are assumed to be natural unless stated and may require advanced testing to confirm if they are natural or synthetic. GIA grading is used for diamonds, Gemworld/Gemguide grading is used for coloured stones. Components are in sound wearable condition unless stated. Only non-destructive tests are used- unstamped metals may require further assay testing to confirm the exact composition. Appraisals are not valid for reselling purposes