

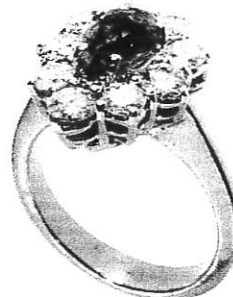

INDEPENDENT JEWELLERY VALUATIONS

GEMMOLOGIST - APPRAISER - EMAIL IJVNZMAIL@GMAIL.COM - PHONE 09 630 5731 021 280 1223

1 April, 2022



AGENT - To Whom It May Concern
CLIENT -

VALUATION FOR NEW RETAIL REPLACEMENT - R.SG3972-1

1x 18ct Emerald and diamond cluster ring

METAL	- 18ct, stamped: 750	
MANUFACTURE	- Cast assembled	
SHANK	- Yellow gold 3.63- 1.88mm reverse tapered semi-round, square edge	
SHOULDERS	- Yellow gold continuation of shank, upswept solid pointed	
SETTINGS	- Yellow gold cluster head, central pear 4 claw setting, outer rhodium plated round double bezel shared 5 claw settings, wire basket support	
SIZE	- N	
WEIGHT	- 8.11 grams	
CONDITION	- Excellent	
EMERALD	- 1x approx. 5.61x 7.80x 4.09mm pear mixed cut	reported = 1.10 ct
GRADE	- Medium vivid bluish green (2.5G 5/12), moderate inclusions (indicative of Zambian origin), grade 7/10	
DIAMONDS	- 9x approx. 3.0- 3.1mm round brilliant cut	reported = 1.15 ct
GRADE	- Colour: E-F, Clarity: VS1-VS2, Cut/make: VG	

NB: Stone weights as reported in Thai IGL report S4W2JT9715 and confirmed in settings, grades are estimated

REPLACEMENT VALUE **\$13,600.00**

Economic Factors - NZD\$ = USD\$.68 Gold = USD\$1990.00 Plat. = USD\$1082.00

SCOTT CRAIG FGAA GANZ GEMMOLOGIST - APPRAISER

In my opinion the figures represent the value of the item for the purpose stated. I assume no responsibility for any action that may be taken on the basis of the appraisal- values can vary due to the subjective nature of some jewellery articles, differing retail margins and exchange rates. All amounts are in NZ dollars including GST. Diamonds are assumed to be natural unless stated and may require advanced testing to confirm if they are natural or synthetic. GIA grading is used for diamonds, Gemworld/Gemguide grading is used for coloured stones. Components are in sound wearable condition unless stated. Only non-destructive tests are used- unstamped metals may require further assay testing to confirm the exact composition. **Appraisals are not valid for reselling purposes**