

AUD/USD: \$0.71368
Gold: \$1853.40 USD/Oz
Platinum: \$952.00 USD/Oz
Silver: \$22.09 USD/Oz

Date: 27th May 2022
Certificate #: 05221071
Ref: 21/831

Valuation Certificate

Purpose of appraisal: Retail replacement value for insurance purposes

Item: One stamped 14K (585) white gold fancy Sapphire and diamond bracelet featuring;

Twenty-two fancy Sapphires, 9.78ct ctw, 5.34mm x 4.31mm x 2.53mm - 5.57mm x 5.17mm x 2.32mm *estimated whilst set, colours – assorted (brownish-Red, Pink, yellowish-Green, reddish-Orange, pinkish-Red, greyish-Blue, purplish-Blue, reddish-Pink, Yellow, Orange), tone - medium light, clarity – minor eye visible inclusions, oval cut, individual claw set, with three hundred and fifty-five round brilliant cut diamonds, 1.72ct tdw, 1.13mm diameter (average) *estimated whilst set, colour – H - J, clarity – SI-2 – I-2, micro-claw set.

The bracelet measures 17.6cm x 6.5mm and features a box clasp closure with one safety catch.

Total Sapphire weight: **9.78ct**

Total diamond weight: **1.72ct**

Total weight of the item: **12.16gm**

Method of manufacture: **Cast**

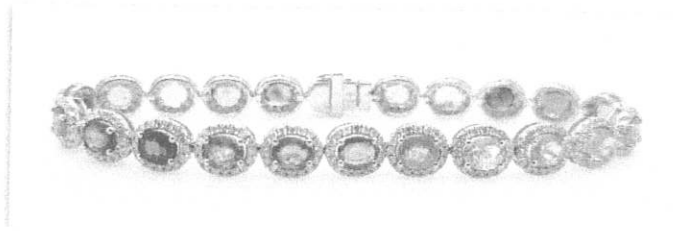

Retail Replacement Value: \$34,490.00 AUD
(Thirty-four thousand four hundred and ninety dollars)

Sanaa Jaafar FGAA, AJP, dpG, DG
Gemmologist & Valuer
AJVG Registered Valuer
GAA Member



Gemmological Association of Australia

GAA

Member



AUSTRALIAN JEWELLERY
VALUERS GUILD

The item described above has been examined and the value given is based solely on the valuer's opinion. This valuation is for insurance purposes only, suggesting Retail replacement value (current at date shown above) for an identical or like item manufactured in Australia. RRV is representative of the local Sydney CBD market, in a bricks & mortar store. Gemstones have not been removed from their settings, grades & measurements are approximate unless otherwise noted. Values are expressed in Australian dollars and are inclusive of GST. Images may be subject to enhancement and are not representative of the items actual size. Value is based on professional research & current market conditions at the date shown above. Whilst all care is taken, no liability is accepted for any errors or omissions in the certificate, including any liability to any person by reason of negligence. This certificate is void if AJVG seal is not present. Please refer to Gemley Valuations Disclaimer for full terms & conditions.