

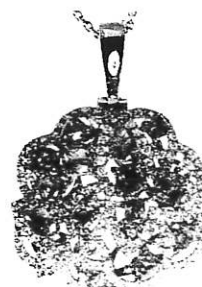

# INDEPENDENT JEWELLERY VALUATIONS

GEMMOLOGIST - APPRAISER - EMAIL IJVNZMAIL@GMAIL.COM - PHONE 09 630 5731 021 280 1223

1 April, 2022



Agent - To Whom It May Concern  
Client -

## VALUATION FOR NEW RETAIL REPLACEMENT - P.SG3963-1

1 x 18ct Pink and clear diamond pendant and chain

METAL	- 18ct, stamped: 18K Chain stamped: 18KT Italy	
MANUFACTURE	- Cast assembled, rhodium plated. Machined chain	
SETTINGS	- Rhodium plated 21.6mm circular cluster style, rose gold square, oval and pear claw settings with rose gold rhodium plated shared claw/bead set surrounds, pierced lattice back plate	
BALE	- Rhodium plated articulated tapered	
DIAMONDS	- 13x approx. 2.18- 3.36mm square, oval, cushion and pear brilliant cut	reported = 1.46ct
GRADE	- Colour: Light brownish pink*, Clarity: I1-I2, Cut/make: VG major symmetry *GIA report 76263529 provided, representative test of 1x pear cut stone to confirm natural origin and natural colour only (not graded for colour or clarity), while set in pendant	
DIAMONDS	- 4x approx. 1.3 & 146x 0.8mm round brilliant cut	reported = 0.51 ct
GRADE	- Colour: G-H, Clarity: VS-SI, Cut/make: GD+	
TDW	-	reported = 1.97 ct
CHAIN	- 18ct white gold 1.03mm cable link, with small lobster claw clasp	
LENGTH	- 40.0 cm	
WEIGHT	- Pendant: 4.46 grams; Chain: 1.58 grams	
CONDITION	- Excellent	

NB: Stones assessed in settings, sizes and grades are approximate, but match IAS valuation/GIA cert.

**REPLACEMENT VALUE \$20,500.00**

Economic Factors - NZD\$ = USD\$.68

Gold = USD\$1990.00

Plat. = USD\$1082.00

SCOTT CRAIG FGAA GANZ GEMMOLOGIST - APPRAISER

In my opinion the figures represent the value of the item for the purpose stated. I assume no responsibility for any action that may be taken on the basis of the appraisal- values can vary due to the subjective nature of some jewellery articles, differing retail margins and exchange rates. All amounts are in NZ dollars including GST. Diamonds are assumed to be natural unless stated and may require advanced testing to confirm if they are natural or synthetic. GIA grading is used for diamonds, Gemworld/Gemguide grading is used for coloured stones. Components are in sound wearable condition unless stated. Only non-destructive tests are used- unstamped metals may require further assay testing to confirm the exact composition. **Appraisals are not valid for reselling purposes**