



MARGARET WIREPA 452
G.GIA; M.J.V.S.N.Z

GEMOLOGIST & JEWELLERY APPRAISER

14 FANNIN STREET, BAY VIEW, NAPIER 4104 NEW ZEALAND
PH:06 8366436

OWNERS NAME:

AGENT'S NAME:

ADDRESS:

PURPOSE OF
VALUATION:

Insurance Replacement
Ref # 2135400-10

Sapphire "N" Brooch:

A stylized "N" is sapphire encrusted pave set all within raised sides with pierced square back holes. Verso has a modern brooch hinge, bar and barrel push clasp to secure. A detachable 9ct (stamped) yellow gold safety chain and pin is attached verso.

Details of Gemstones:

Sapphires:60: Round mixed cut medium dark tone vivid violetish-Blue color, well matched of good cut class and well matched of 'Ceylonese' type.

Measure: 1.7-2.2mm diameters = 0.06 average approx each

Total Sapphire Weight: 3.60 carat approx

Details of Mounting:

Manufacture: Hand crafted of excellent standard. Accompanied with maroon leather fitted presentation box with worn interior materials. This brooch was a gift to the client from the **Royal Bolkiah family of Brunei**.

Metal: Stamped 750, ie 18kt yellow gold

Condition: Negligible wear

Brooch Measures: 62mm L x 40mm W x 2.2mm depth approx

Total Weight of Brooch: 18 grams approx

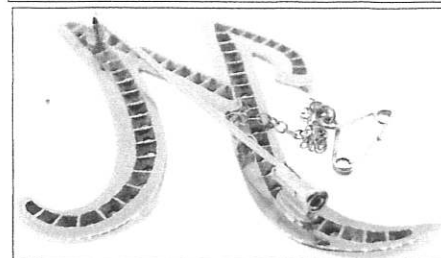
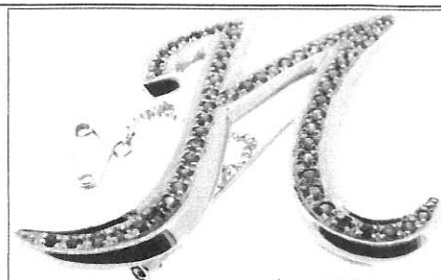

Not actual sizes

NEW REPLACEMENT VALUE: \$10,895.00

INDEMNITY MARKET VALUE: \$6,539.00

Note: **NRV** allows to replace with a similar new article of similar quality from the most common NZ retail market. **IMV**: Actual weights and grades may differ from the estimates above. Greater accuracy would require analysis of gemstones out of the mount.

I have examined the articles listed and in my opinion the figures given represent the value of such articles for the purpose stated.

Values are expressed in NZ dollars, inclusive of GST.

All claws and settings have been inspected and are considered satisfactory unless otherwise stated.

All precious stones have been assessed in their settings; sizes and weights are based on their physical dimensions. The apparent grading of diamonds may be influenced by the colour and style of the settings.

This appraisal has been prepared to the best of my knowledge and expertise, should any aspect cause concern please contact me.

NOTE: - Insurance Appraisals are not valid for reselling purposes.

Date 9 April 2021

Signature

Exchange Rates:

US\$0.68 = NZ\$1.00

AUS\$0.90 = NZ\$1.00

US\$1,751.00 = 1 Troy oz

Fine Gold

(Includes 15% GST)



Jewellery Valuers Society
of New Zealand Inc

- The description of all articles is as specific as possible with regard to physical components. 'Precious metals and gem stones are positively identified and described.
- * All gemstones have their quantity, size and/or weight specified. 'The description includes reference to the condition and/or age of the article 'Faulty or worn components are described as such. 'Indemnity Market Value means: - To restore the claimant to the same position as that held before the loss, i.e. the quality secondhand current retail price in New Zealand at the time of appraisal less any wear and tear apparent at the time. * Antiques or pieces which are not in current production are taken at the value they would realistically fetch in an open market situation between a willing seller and a willing buyer.