

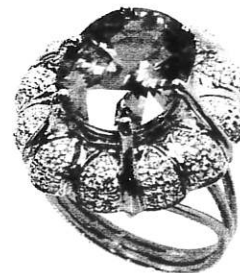

INDEPENDENT JEWELLERY VALUATIONS

GEMMOLOGIST - APPRAISER - EMAIL IJVNZMAIL@GMAIL.COM - PHONE 09 630 5731 021 280 1223

1 April, 2022



AGENT - To Whom It May Concern
CLIENT -

VALUATION FOR NEW RETAIL REPLACEMENT - R.SG4018-1

1x 18ct Sapphire and diamond cluster ring

METAL	- 18ct, Engraved: 18K D0.40ct	
MANUFACTURE	- Cast assembled	
SHANK	- Yellow gold 2.84mm triple wire	
SHOULDERS	- Yellow gold continuation of shank, upswept forked	
SETTINGS	- Yellow gold oval cluster head, central oval 6 claw setting, rhodium plated bead set panels, wire basket support	
SIZE	- N	
WEIGHT	- 6.83 grams	
CONDITION	- Excellent	
SAPPHIRE	- 1x approx. 11.82x 9.4x 5.86mm oval mixed cut	reported = 5.69 ct
GRADE	- Medium intense orange-yellow (5YR 5/12), few inclusions, indication of heat treatment, grade 6/10	
DIAMONDS	- 60x approx. 1.0mm round brilliant cut	reported = 0.40 ct
GRADE	- Colour: F-G, Clarity: SI1-I2, Cut/make: GD	

NB: Natural sapphire ID as reported in Inter Gem Lab cert. 37750-2 and confirmed in setting

REPLACEMENT VALUE \$14,000.00

Economic Factors - NZD\$ = USD\$.68 Gold = USD\$1990.00 Plat. = USD\$1082.00

SCOTT CRAIG FGAA GANZ GEMMOLOGIST - APPRAISER

In my opinion the figures represent the value of the item for the purpose stated. I assume no responsibility for any action that may be taken on the basis of the appraisal- values can vary due to the subjective nature of some jewellery articles, differing retail margins and exchange rates. All amounts are in NZ dollars including GST. Diamonds are assumed to be natural unless stated and may require advanced testing to confirm if they are natural or synthetic. GIA grading is used for diamonds, Gemworld/Gemguide grading is used for coloured stones. Components are in sound wearable condition unless stated. Only non-destructive tests are used- unstamped metals may require further assay testing to confirm the exact composition. Appraisals are not valid for reselling purposes