

Diamond & Gem Jewellery Valuations Ltd.

493

• M.J.V.S Valuer
• F.G.A.A Gemmologist
Diamond Grader
F.G.A Gemmologist
• DipDT Diploma diamond
Technology
P/F: 03 5449293
M: 021-0625417
E: rocsnz@gmail.com
238a Queen Street, RICHMOND
NELSON, NEW ZEALAND
www.rocs.co.nz

Name:

Prepared for:

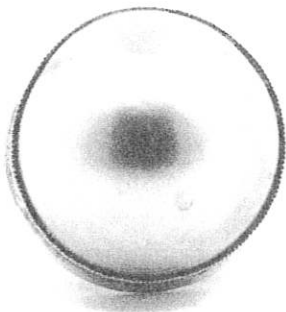

Purpose of:

Insurance replacement only

Item:

Mabe pearl set ring in 14kt white gold

Description

14ct white gold stamped 14 semi round profile band tapered 1.97x0.75-reverse tapered shoulder 4.03mm cathedral style with scrolled wire between shoulder and finger rail setting of 17.9mm gematrical pierced under setting and rub rim 17mm set with a Mabe pearl

Stones:

Mabe Pearl;

Cut: Mabe pearl

Approximate dimensions as listed below, all grades list are assessed in settings unless stated otherwise.

16.26mm

Colour. Blue grey, subtle rosy hues

Clarity. Slightly blemished

Condition:

Fair

Notes:

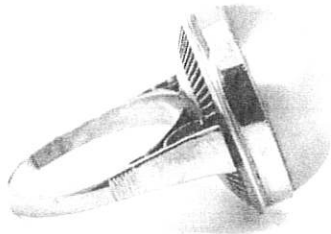

Prepared by Brett Grimwood

F.G.A.A(3956), F.G.A.(812227) Gemmologist, Diamond Grader(3956)

DipDT Diamond Technologist (559);

Registered M.J.V.S valuer.

Replacement retail: \$4,199.00

etail pricing based on factors of the day including precious metal prices, USD to ZD exchange rates, and an average retail margin.

ese factors change over time and it is recommended you have you jewellery re alued every two years to allow for these changes.

Thursday, 21 Julv 2022

Reference.

<u>Total weight:</u>	6.4Grams	<u>Gem Carat weight=</u>	<u>Diamond carat weight=</u>	na	<u>Exchange rate:</u>	\$00.62-1.00NZD	
<u>Platinum:</u>	\$856.00USD Ounce	<u>Gold:</u>	\$1696.50USD Ounce	<u>Palladium:</u>	\$1784.00USD Ounce	<u>Silver:</u>	\$18.66USD Ounce

Diamond grading scale

Colour
D—E—F—G—H—I—J—K—L—M—N—O

Clarity scale
FL-IF-VVSI-VVS2-VSI-VS2-SI1-SI2-I1-I2

Disclaimer: The item(s) described above have been examined and the figures expressed are of my opinion. All stones have been assessed in the settings, the colours, sizes and grades are estimated within the limitations of the settings, these grades may vary if the stone is examined out of the setting with the owners permission and at their expense. The values here are expressed in New Zealand dollars and include G.S.T of 15%. Whilst all care is taken in the preparation of this valuation no liability is taken other than those of emission. This valuation is not intended for resale and is for the expressed purpose of replacement and insurance cover only.

Gold and platinum prices taken from international gold and bullion dealers kitco. F.G.A.A—Fellow Gemmological Association of Australia. F.G.A—Fellow Gemmological Association of Great Britain
DipDT Diploma in Diamond Technology, M.J.V.S—Member Jewellery Valuers Society of New Zealand