

499

MARGARET WIREPA
G.GIA; M.J.V.S.N.Z

GEMOLOGIST & JEWELLERY APPRAISER

OWNERS NAME:

AGENT'S NAME:

ADDRESS:

PURPOSE OF
VALUATION:

Insurance Replacement

14 FANNIN STREET, BAY VIEW, NAPIER 4104 NEW ZEALAND
PH:06 8366436

Pair of Sapphire and Diamond Earrings:

Each stud style earring consists of a centre raised sapphire each 4-claw held above an open-worked round scalloped border with 4 pairs of channel set diamonds each pair having double spacer bars above an under wire basket mount with a peg to pierce and butterfly clip to secure.

Details of Gemstones:

Sapphires: 2 In Total (1 in each earring), round mixed cut very slightly greenish -Blue medium-dark tone strongly saturated color. Well matched with insignificant inclusions visible at 10X

Measure: 4.1mm diameter x depth est = 0.38 carat approx each

Total Sapphire Weight: 0.76 carat approx

Diamonds: 16: In Total (8 in each earrings) Round modern brilliant cut

Measure: 1.3mm diameter = 0.01 carat approx each

Clarity: SI1-I2

Color: G-H

Make: Fair cut class

Total Diamond Weight: 0.16 carat approx

Details of Mounting:

Manufacture: Hand crafted, cast findings.

Metal: Tested as 18kt yellow gold, one scroll clip is stamped 14k, ie 14kt yellow gold with the other scroll tested as gold plated

Condition: Slight wear

Total Weight of Both Earrings: 2.4 grams approx

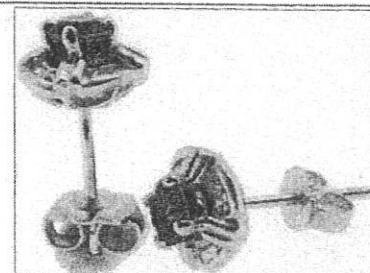

Not actual sizes

NEW REPLACEMENT VALUE: \$3,100.00

INDEMNITY MARKET VALUE: \$1,600.00

Note: NRV allows to replace with a similar new article of similar quality from the most common NZ retail market. IMV: See below. Actual weights and grades may differ from the estimates above. Greater accuracy would require analysis of gemstones out of the mount.

I have examined the articles listed and in my opinion the figures given represent the value of such articles for the purpose stated.

Values are expressed in NZ dollars, inclusive of GST.

All claws and settings have been inspected and are considered satisfactory unless otherwise stated.

All precious stones have been assessed in their settings; sizes and weights are based on their physical dimensions. The apparent grading of diamonds may be influenced by the colour and style of the settings.

This appraisal has been prepared to the best of my knowledge and expertise, should any aspect cause concern please contact me.

NOTE: - Insurance Appraisals are not valid for reselling purposes.

Date 9 April 2021

Signature

Exchange Rates:

US\$0.68 = NZ\$1.00

AUS\$0.90 = NZ\$1.00

US\$1,751.00 = 1 Troy oz

Fine Gold

(Includes 15% GST)



Jewellery Valuers Society
of New Zealand Inc

- The description of all articles is as specific as possible with regard to physical components. 'Precious metals and gem stones are positively identified and described.
- * All gemstones have their quantity, size and/or weight specified. 'The description includes reference to the condition and/or age of the article 'Faulty or worn components are described as such. 'Indemnity Market Value means: - To restore the claimant to the same position as that held before the loss, i.e. the quality secondhand current retail price in New Zealand at the time of appraisal less any wear and tear apparent at the time. * Antiques or pieces which are not in current production are taken at the value they would realistically fetch in an open market situation between a willing seller and a willing buyer.