

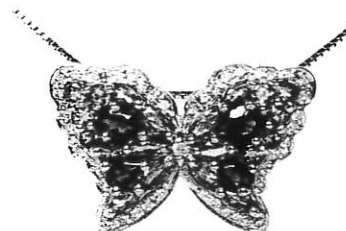

# INDEPENDENT JEWELLERY VALUATIONS

GEMMOLOGIST - APPRAISER - EMAIL IJVNZMAIL@GMAIL.COM - PHONE 09 630 5731 021 280 1223

1 April, 2022



Agent - To Whom It May Concern  
Client -

## VALUATION FOR NEW RETAIL REPLACEMENT - P.SG4038-1

1 x 14ct Quartz/Citrine and diamond pendant and chain

METAL	- 14ct, stamped: 14K LC. Chain stamped: 14K ITALY	
MANUFACTURE	- Cast assembled, machined chain	
SETTINGS	- Yellow gold butterfly style with pear, marquise and round shared claw settings, rhodium plated bead set surround	
BALE	- Yellow gold hidden wire double loop	
QUARTZ	- 4x approx. 4.3x 2.8- 5.6x 3.7mm pear mixed cut	est = 0.60 ct
GRADE	- Medium strong brownish red, grade 6/10	
CITRINE	- 10x approx. 4.5x 2.2mm marquise & 12x 2.0mm round mixed cut	est = 0.85 ct
GRADE	- Light strong yellow-orange, grade 6/10	
DIAMONDS	- 32x approx. 1.0mm single cut, commercial quality	est = 0.15 ct
CHAIN	- 14ct yellow gold 0.95mm Venetian box link, with small bolt ring clasp	
LENGTH	- 45.0cm	
WEIGHT	- Pendant: 8.42 grams; Chain: 2.69 grams	
CONDITION	- Excellent	

NB: Stones assessed in settings, sizes and grades are approximate

**REPLACEMENT VALUE**                      **\$4,500.00**

Economic Factors - NZD\$ = USD\$.68

Gold = USD\$1990.00

Plat. = USD\$1082.00

SCOTT CRAIG FGAA GANZ GEMMOLOGIST - APPRAISER

In my opinion the figures represent the value of the item for the purpose stated. I assume no responsibility for any action that may be taken on the basis of the appraisal- values can vary due to the subjective nature of some jewellery articles, differing retail margins and exchange rates. All amounts are in NZ dollars including GST. Diamonds are assumed to be natural unless stated and may require advanced testing to confirm if they are natural or synthetic. GIA grading is used for diamonds, Gemworld/Gemguide grading is used for coloured stones. Components are in sound wearable condition unless stated. Only non-destructive tests are used- unstamped metals may require further assay testing to confirm the exact composition. **Appraisals are not valid for reselling purposes**