

571

NICHOLAS TSALIS  
Gemmologist & Jewellery Valuer  
FGA, GAA Diamond Grading  
Member of the JVSNZ

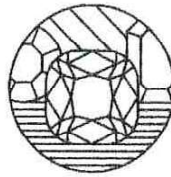

GRAHAM OLIVER  
Gemmologist & Jewellery Valuer  
FGA, GIA Diamond Grading  
Member of the JVSNZ

# W E L L I N G T O N

## J E W E L L E R Y V A L U A T I O N S

DATE COMPLETED: FEBRUARY 2, 2023  
ITEM NUMBER: 6326-110649-1  
SKU / STOCK NUMBER: 8527/4  
DOCUMENT FUNCTION: RETAIL VALUATION

PREPARED FOR: CUSTOMER ADDRESS:

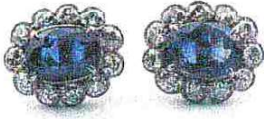

### A PAIR OF BLUE SAPPHIRE AND DIAMOND CLUSTER EARRINGS

Assembled using cast and handmade components in platinum, tested using XRF metal analysis  
Not stamped

Each earring consists of an oval cut blue sapphire in elevated central claws, 11 part grain and rub-over set surrounding old cut diamonds in a platinum gallery styled cluster with ear wire posts and fitted with 14 carat white gold large friction scrolls. The settings measure 15.67 x 12.71 x 6.36mm.

Item weight: 7.06grams.

Presented in good condition showing slight signs of wear.

Comments: The value is based on replacement for an item of similar era and quality in the current New Zealand Second Hand jewellery market.

One (1) natural, oval-shaped, brilliant cut, dark, strong blue sapphire

Species: Natural Corundum  
Variety: Natural Sapphire  
Measurements: 9.70mm x 6.60mm x 4.80mm in depth.  
Estimated Weight: 2.58 ct.  
Clarity: Moderately Included  
Cut: Good  
Comments: WOC/Munsell colour reference:5PB, 3/10

One (1) natural, oval-shaped, brilliant cut, dark, strong blue sapphire

Species: Natural Corundum  
Variety: Natural Sapphire  
Measurements: 9.60mm x 6.50mm x 5.50mm in depth.  
Estimated Weight: 2.88 ct.  
Clarity: Moderately Included  
Cut: Good  
Comments: WOC/Munsell colour reference:5PB, 4/12-14

The sapphire features indicate it is natural and untreated and possibly of Sri Lankan origin. Sapphires such as this command a premium for rarity and beauty. However, the market expects an international laboratory report to confirm the origin and treatment.

#### METAL PRICES

- Gold: NZD \$3,003.19/toz.
- Silver: NZD \$37.27/toz.
- Platinum: NZD \$1,559.04/toz.
- Palladium: NZD \$2,549.76/toz.
- USD \$1.00 => NZD \$1.54

