

15 July 2022  
EJL

## Valuation On New Item For Sale

Ref: 22G203-1/1

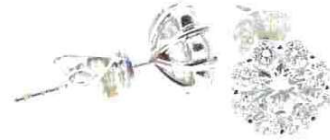

**EARRINGS:** new, modern white stone clusters , 2.10 grams

**EARRING MOUNTS...** Assembled cast and hand finished in rhodium plated 18ct white gold (alloyed with copper nickel & zinc), tested by XRF, stamped "18K".

7.5 mm round cluster settings with wire posts and friction scrolls.

**NATURAL DIAMONDS...** Two are invisible set, round brilliant cut, approx 3.9 - 4.0 mm in size, reported to total 0.46 carats in weight, with quality grades assessed in the settings as Very Good make, F-G and H-I colour, SI clarity.

**NATURAL DIAMONDS...** 16 are shared claw set, round brilliant cut, approx 1.9 - 2.0 mm in size, reported to total 0.46 carats in weight, with quality grades assessed in the settings as Excellent to Very Good make, D-H colour, VS-I1 clarity.

**Diamond Grading Scales in descending order of quality/value**

Make : Excellent - Very Good --- Good ----- Fair ----- Poor

Colour : D--E--F -- G -- H -- I -- J --- K ---- L ---- M ---- N --- O .. Z

Clarity : IF - VVS1 - VVS2 - VS1 - VS2 -- SI1 -- SI2 - SI2/I1 - I1 -- I2 - I3

**\$5,300.00** Retail Market Value

**THIS VALUATION REPORT** is prepared for the purpose of retail comparison but may also be used to arrange initial insurance cover. It should be personalised & updated for insurance purposes within a year of purchase. This can be arranged by phoning your GemLab agent above.

**RETAIL MARKET VALUE** = Our opinion of the likely price this new item would sell for, without compulsion or conditions, to a consumer with knowledge of all the relevant facts, in the most common retail market for similar quality new items, and given appropriate marketing & time to effect a sale.

**On request an Insurance Valuation can be prepared in the new owners name after sale.**

**Declaration:** GemLab Jewellery Valuers are totally independent and as such have no financial interest in the subject property or bias with respect to any party. Our fees are based on an hourly rate and are not contingent on any outcome.



**Paul Nilsson Jewellery Valuer**