

732



# INDEPENDENT JEWELLERY VALUATIONS

GEMMOLOGIST - APPRAISER - EMAIL IJVNZMAIL@GMAIL.COM - PHONE 09 630 5731 021 280 1223

1 April, 2022

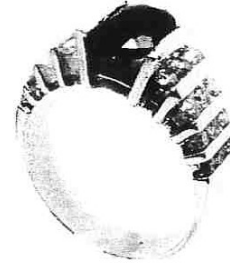

AGENT - To Whom It May Concern  
CLIENT -

## VALUATION FOR NEW RETAIL REPLACEMENT - R.SG3977-1

1x 14ct Garnet and diamond dress ring

METAL	- Tests as approx. 14ct, stamped: BH	
MANUFACTURE	- One piece cast	
SHANK	- Yellow gold 4.18- 7.93mm tapered flat, square edge	
SHOULDERS	- Yellow gold continuation of shank, transverse bar/channel set rows	
SETTING	- Yellow gold transverse bar/rub over	
SIZE	- N	
WEIGHT	- 6.58 grams	
CONDITION	- Very good	
GARNET	- 1x approx. 8.09x 6.0x 3.0mm oval mixed cut	est = 1.20 ct
GRADE	- Rhodolite type, dark strong orange-red (2.5R 4/8), grade 4/10	
DIAMONDS	- 24x approx. 1.7- 2.2mm round brilliant cut	est = 0.75 ct
GRADE	- Colour: K, Clarity: I2-I3, Cut/make: GD	

NB: Stones assessed in settings, sizes and grades are approximate

**REPLACEMENT VALUE            \$3,400.00**

Economic Factors -    NZD\$ = USD\$.68            Gold = USD\$1990.00            Plat. = USD\$1082.00

SCOTT CRAIG FGA GANZ    GEMMOLOGIST - APPRAISER

In my opinion the figures represent the value of the item for the purpose stated. I assume no responsibility for any action that may be taken on the basis of the appraisal- values can vary due to the subjective nature of some jewellery articles, differing retail margins and exchange rates. All amounts are in NZ dollars including GST. Diamonds are assumed to be natural unless stated and may require advanced testing to confirm if they are natural or synthetic. GIA grading is used for diamonds, Gemworld/Gemguide grading is used for coloured stones. Components are in sound wearable condition unless stated. Only non-destructive tests are used- unstamped metals may require further assay testing to confirm the exact composition. **Appraisals are not valid for reselling purposes**