



585.

Valuation #13122201

13.12.2022

### Estimated cost of Replacement

1 x 18ct yellow gold ring. The centre is an oval cut natural African ruby with a purple colouring measuring 7.4x5.3mm in the setting. Surrounding the centre there are 14 round brilliant cut diamonds measuring 2mm each. Total carat weight approx. 0.45ct, colour F, clarity VS/SI. Total weight of ring 4.59 grams. Finger size M.

**Replacement Value: \$11,850.00**

Australian Dollars

Signed P.P. Graham Tighe.

Graham Tighe RJ Dip. GIA Grad. B. Bus.

The articles above have been examined and the values given an expression of our opinion. Gemstones have not been removed from the settings for accurate assessment and all grades and weights are approximate, unless otherwise stated. Whilst all care has been taken in the making of this valuation, no liability is accepted other than to the person to whom the certificate is given for any errors or omissions, including any liability to the person by reason of negligence. Values are expressed in Australian dollars and based on current market conditions and exchange rates. The valuation is for insurance purposes only. Retail replacement value in Perth, Western Australia. This valuation in no way forms a contract to purchase the valued goods.

585



TIGHE  
JEWELLERY STUDIO

WE CRAFT  
YOUR DREAM

Valuation #13122201

13.12.2022

### Estimated cost of Replacement

1 x 18ct yellow gold ring. The centre is an oval cut natural African ruby with a purple colouring measuring 7.4x5.3mm in the setting. Surrounding the centre there are 14 round brilliant cut diamonds measuring 2mm each. Total carat weight approx. 0.45ct, colour F, clarity VS/SI. Total weight of ring 4.59 grams. Finger size M.

**Replacement Value: \$11,850.00**

Signed P.P. Graham Tighe.

Graham Tighe RJ Dip. GIA Grad. B. Bus.

The articles above have been examined and the values given an expression of our opinion. Gemstones have not been removed from the settings for accurate assessment and all grades and weight are approximate, unless otherwise stated. Whilst all care has been taken in the making of this valuation, no liability is accepted other than to the person to whom the certificate is given for any errors or omissions, including any liability to the person by reason of negligence. Values are expressed in Australian dollars and based on current market conditions and exchange rate. The valuation is for insurance purposes only. Retail replacement value in Perth, Western Australia. This valuation in no way forms a contract to purchase the valued goods

info@tighejs.com.au

Date: 26 August 2003  
 Appraisal No: 3JWY31251  
 Customer No: 11928  
 Page: 1 of 2

Insurance Appraisal.

**Item 1**

One lady's hand-assembled diamond and ruby-set 18ct yellow and white gold cluster ring, narrow, half round, ribbed, tapered shank, with an open collet style under-rail, ribbed shoulders, claw and bead-set diamonds (x12) around a centre raised four claw-set ruby on a gallery style undersetting, polished finish, stamped (750).

Twelve claw and bead-set round brilliant cut diamonds, clarity is "VS-SI", colour is "G-I", medium cut quality.

Dimensions = 2.28mm(Dia) x 1.39mm(D-estimated) x 2%(Girdle Thickness) (smallest)

Dimensions = 2.32mm(Dia) x 1.42mm(D-estimated) x 3%(Girdle Thickness) (largest)

Total Weight = 0.49ct estimated

One claw set mixed cut oval shaped natural ruby, colour is "medium dark, moderately strong, slightly purplish red", clarity is "Type II - VS".\*\*

Dimensions = 7.52mm(L) x 5.36mm(W) x 3.31mm(D-estimated) x 8%(Bulge)

Total Weight = 1.19ct

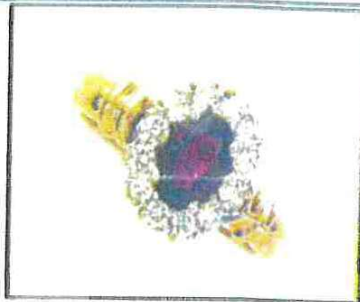

**Item Totals:**

Total Item Weight = 5.00gm

Total Gemstone Weight = 1.68ct

Total Metal Weight = 4.66gm estimated

**Comments:**

\*Mount new. Total weight of diamond/s as per supplier specification weighed : 0.50ct.

\*\* It is an internationally accepted trade practice to enhance/alter the colour of the above mentioned coloured gemstones. Heat treatment and or flux.catalyst/air or additional oxygen or some yet to be determined agents can be used in various combinations (the colour change as is currently understood is permanent) and though evidence is sometimes difficult to detect or is apparent with a gem microscope, some treatment may be assumed.

The term (medium/medium good/fair) cut quality is a comparative reference only to make (cut) against a modern brilliant cut diamond of a fine make (class 2), i.e. how well cut (proportions) this diamond/s is in comparison to a class 2 modern brilliant cut diamond.

**Insurance Replacement Appraisal \$5,100.00**

continued on next page...





Date: 26 August 2003  
 Appraisal No: 3JWYS1251  
 Customer No: 11926  
 Page: 2 of 2

The total of the one item included in this appraisal is Five Thousand One Hundred dollars.

**Total Value = \$5,100.00**

Exchange Rates: US\$ 0.5833 Yen 68.9793 Metal Prices (US\$/ounce) : Gold 360.39 Silver 4.91 Platinum 702.00

The articles described above have been examined and the values shown are an expression of our opinion. Gemstones have not been removed from settings for accurate assessment and all grades and weights have been estimated within the limitations imposed by the setting(s) and these grade(s) or weight(s) may alter if removed from setting(s) & regraded. If a more precise assessment of the gemstone(s) is required or detection if clarity enhanced they would need to be removed from the setting(s), with microscope and X-Ray tests performed. This can be done with the owners permission at an additional charge. Whilst all care has been taken in preparing this appraisal, no liability is accepted other than to the person to whom the certificate is given for any errors or omissions, including any liability to the person by reason of negligence. Values expressed in New Zealand dollars and based on current market conditions.

Testimony, depositions, hearings or attendance are not required by reason of rendering this report. Arrangements for these or similar matters must be made in advance and in accordance with prevailing hourly rates and or other additional costs.

THIS APPRAISAL IS FOR THE STATED REASON OF INSURANCE PURPOSES ONLY AND IS NOT TO BE USED FOR RESALE PURPOSES.

It is understood that there is no agreement either to purchase or replace any of the articles mentioned in this appraisal.

In the event of any discrepancy please notify Independent Jewellery Appraisers Ltd

Diamond Grading: "Cut/Make" plays a significant role on pricing and is shown as above. When possible within the limitations of settings the GIA (Gemological Institute of America) system is used, Class 1 through to Class 4, with further subdivisions developed courtesy of Gem Appraisers and the IJAA. Small diamonds "Cut/Make" are graded as "Good through to Poor".

The values shown include normal trade margins (where applicable) and are noted in \$NZ inclusive of GST based on current precious metal prices, \$US exchange rates with the \$NZ at the time this appraisal was prepared. Prices in my opinion reflect an average (neither the highest nor the lowest you would expect to pay for the piece(s) described on this appraisal in a fine jewellery store)

(c) Copyright to Independent Jewellery Appraisers Ltd.

These items were appraised for  
 Independent Jewellery Appraisers by



Figen Du Puy,  
 Appraiser, GIA: Diamonds Graduate.



CHARTER MEMBER  
 JEWELLERY APPRAISERS SOCIETY OF NEW ZEALAND INC.