



MARGARET WIREPA
G.GIA; M.J.V.S.N.Z

GEMOLOGIST & JEWELLERY APPRAISER

14 FANNIN STREET, BAY VIEW, NAPIER 4104 NEW ZEALAND
PH:06 8366436

OWNERS NAME:
AGENT'S NAME:
ADDRESS:

452

PURPOSE OF VALUATION:

Insurance Replacement
Ref # 112242/233819-3

Ruby and Diamond Wide Dress Style Ring:

Centre front of the wide open-worked band are 5 rows of rubies alternated with diamonds all 4-claw co-joined held above spaced collets with 5 split curved shoulder rails each outer side.

Details of Gemstones:

Rubies:22: Oval mixed cut medium-dark tone, strongly saturated fine Red color all well matched. One border ruby has a medium sized girdle chip, SI1 clarity grade (Type 11 Gemstone). These rubies may have had a treatment of heat.

Measure: 4.1 x 3.1mm diameters x 1.85mm depth = **0.202 carat** average approx each

Total Ruby Weight: 4.46 carat

Diamonds:23: Round modern brilliant cut

Measure: 2.7mm diameter = **0.053 carat approx**

Clarity: SI

Color: G

Make: Excellent cut class

Total Diamond Weight: 1.24 carat

Details of Mounting:

Manufacture: One piece cast, hand finished. Stamped **R4.46, D1.24**

Metal: Stamped **750 18K**, ie 18kt white gold, rhodium plated

Condition: Slight wear to rhodium otherwise negligible wear

Quarter Round Shank: 4.1mm wide x 1.32mm thick centre back to 14mm wide centre front approx

Total Weight of Ring: 9.60 grams approx

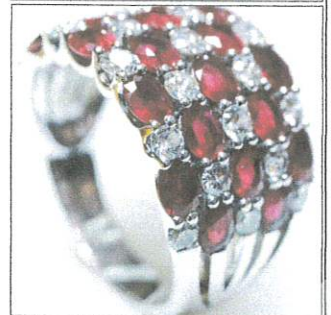
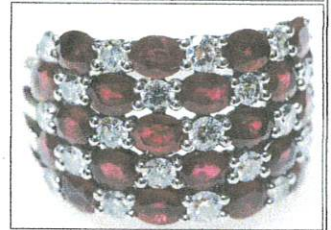

Not actual sizes

NEW REPLACEMENT VALUE: \$13,200.00

INDEMNITY MARKET VALUE: \$8,725.00

Please Note: Actual weights have been quoted from Partridge Jewellers Stock # 042582 dated 29/09/2017

Note: **NRV** allows to replace with a similar new article of similar quality from the most common NZ retail market. **IMV:** See below. Actual weights and grades may differ from the estimates above. Greater accuracy would require analysis of gemstones out of the mount.

I have examined the articles listed and in my opinion the figures given represent the value of such articles for the purpose stated.

Values are expressed in NZ dollars, inclusive of GST.

All claws and settings have been inspected and are considered satisfactory unless otherwise stated.

All precious stones have been assessed in their settings; sizes and weights are based on their physical dimensions. The apparent grading of diamonds may be influenced by the colour and style of the settings.

This appraisal has been prepared to the best of my knowledge and expertise, should any aspect cause concern please contact me.

NOTE: - Insurance Appraisals are not valid for reselling purposes.

Date 28 March 2023

Signature

Exchange Rates:

US\$0.60 = NZ\$1.00

AUS\$0.91 = NZ\$1.00

US\$1,963.00 = 1 Troy oz

Fine Gold

(Includes 15% GST)



Jewellery Valuers Society
of New Zealand Inc

- The description of all articles is as specific as possible with regard to physical components. ' Precious metals and gem stones are positively identified and described.
- * All gemstones have their quantity, size and/or weight specified. ' The description includes reference to the condition and/or age of the article ' Faulty or worn components are described as such. ' Indemnity Market Value means: - To restore the claimant to the same position as that held before the loss, i.e. the current quality secondhand retail price in New Zealand at the time of appraisal less any wear and tear apparent at the time. * Antiques or pieces which are not in current production are taken at the value they would realistically fetch in an open market situation between a willing seller and a willing buyer.