

479

AN INDEPENDENT JEWELLERY APPRAISAL

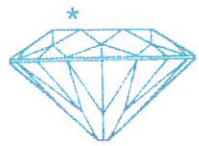

Knowledge & Integrity
**MEMBER OF JEWELLERS
& WATCHMAKERS OF NZ**

Graham Oliver
Jewellery Appraiser

FGA Fellow of Gemmological Association of Great Britain
GIA (Dia Cert) Gemmological Institute of America

CUSTOMER:

ADDRESS: WELLINGTON

DATE: 22 June 2016

Agent: The Village Goldsmith, 78 Victoria Street, Wellington 6011

RETAIL NEW REPLACEMENT

1 x LADIES MODERN DIAMOND SET BRACELET

Cast assembled in 18ct Yellow Gold and White Gold.
Metal tested.

The Bracelet: The double bar shaped yellow gold links are 13.00mm in length x 2.44mm in depth. Individually hinged to white gold single bezel square shaped settings. 4.96mm x 3.76mm depth. There are 9 settings and 9 yellow gold double bars between incorporating a push in style box clasp and 2 safety latches.
Length: 18.50cm.

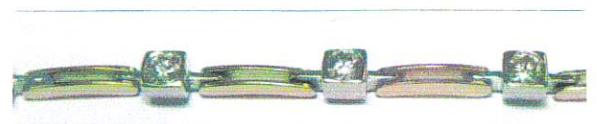

The 9 Diamonds: Round modern brilliant cuts.
Averaging 4.20mm x 2.43mm.
Estimated weight: 0.28ct each.
Total Diamond weight estimated: 2.52ct.
Colour: I - J Clarity: SI1 - SI2.
Of good make.

Total weight: 17.30 grams.

Presented in as new condition.

NEW REPLACEMENT \$ 12,000.00

(see attached photograph)

TVG 100044-2

\$US-0 \$NZ 0.6690 Gold \$NZ 1853.14 Platinum \$NZ 1520.85 Palladium \$NZ 847.25 Silver \$NZ 24.88

Signed:

see inside of cover for conditions relating to this valuation

Diamond Grading Scales in descending order of quality/value:
Make: Ideal - Very Good - Good - Medium - Fair - Poor
Colour: D - E - F - G - H - I - J - K - L - M - N - O ... Z
Clarity: IF - VVS1 - VVS2 - VS1 - VS2 - SI1 - SI2 - I1 - I2 - I3