

MARGARET WIREPA
G.G.I.A. M.J.V.S.N.Z.
GEMOLOGIST & JEWELLERY APPRAISER

OWNERS NAME: [Redacted]
AGENT'S NAME: [Redacted]
ADDRESS: R.D. 11,
Hastings
PURPOSE OF VALUATION: Insurance Replacement
Ref # 0760/193029-2

Estate Diamond Spray Style Brooch:

Centre front, a larger raised diamond is 6-claw held with flaring scroll, curling ribbons encrusted with 8/8 cut diamonds, 4 lower flaring matt finished lower 'ribbons' and 5 diamonds end mounted on flaring wire stem terminals, 3 diamonds are held between stems all claw held, milligrain and bead detailing. Verso, a modern brooch hinge, bar and revolving brooch clasp are to secure. A silver safety chain and pin are secured to a solid bale.

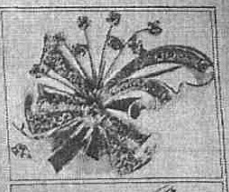

Details of Gemstones:

Diamonds: 42: In total
Centre: 1: Antique Cushion Cut
Measures: 4.3 x 4.0mm diameter x 3.00mm depth (est) = 0.346 carat approx
Clarity: SI1-SI2. Color: L (very light yellow—champagne diamond)
Make: Good cut class for the period
Single 8/8 Cut: 41:
Measure: 1.4—2.1mm diameters = 0.028 carat average approx each
Clarity: VVS2-I1.
Color: F-G
Make: Excellent cut class
Total Diamond Weight: 1.494 carat approx

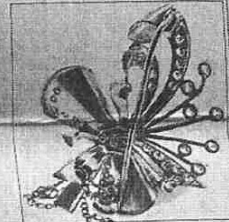

Not actual sizes

Details of Mounting:

Manufacture: Hand crafted of excellent standard Estate period 1920-1940's Circa
Metal: Stamped PLAT 18ct and tested as solid platinum and 18ct white gold findings.
Condition: Excellent
Brooch Measures: 39mm L x 29mm W approx
Total Weight of Brooch: 8.40 grams approx

NEW REPLACEMENT VALUE: \$9,000.00
ESTATE MARKET REPLACEMENT VALUE: \$5,750.00

Note: **NRV** allows to replace with a similar new handcrafted replica article of similar quality with modern equivalent cut diamonds from the most common NZ retail market. **EMRV** allows to replace with a similar Estate article of similar quality from a quality NZ Estate Jewellery Market. Actual weights and grades may differ from the estimates above. Greater accuracy would require analysis of gemstones out of the mount

I have examined the articles listed and in my opinion the figures given represent the value of such articles for the purpose stated.

Date 30 April 2019

Signature

Values are expressed in NZ dollars, inclusive of GST.

Exchange Rates:
US\$0.65 = NZ\$1.00
US\$900.00 = 1 Troy oz
Fine Platinum
US\$1,283.00 = 1 Troy oz
Fine Gold
(Includes 15% GST)

All claws and settings have been inspected and are considered satisfactory unless otherwise stated.

All precious stones have been assessed in their settings: sizes and weights are based on their physical dimensions. The apparent grading of diamonds may be influenced by the colour and style of the settings.



This appraisal has been prepared to the best of my knowledge and expertise, should any aspect cause concern please contact me.
NOTE: - Insurance Appraisals are not valid for reselling purposes.

- The description of all articles is as specific as possible with regard to physical components. Precious metals and gem stones are positively identified and described.
- All gemstones have their quantity, size and/or weight specified. The description includes reference to the condition and/or age of the article. Faulty or worn components are described as such. Indemnity Insurance means: - To restore the claimant to the same position as that held before the loss, i.e. the current retail price in New Zealand at the time of appraisal less any wear and tear apparent at the time. Antiques or pieces which are not in current production are taken at the value they would realistically fetch in an open market situation between a willing seller and a willing buyer.