

500



# INDEPENDENT JEWELLERY VALUATIONS

GEMMOLOGIST - APPRAISER - EMAIL IJVNZMAIL@GMAIL.COM - PHONE 09 630 5731 021 280 1223

1 October, 2020

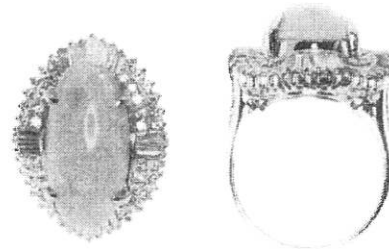

AGENT - To Whom It May Concern  
CLIENT -

## VALUATION FOR RETAIL REPLACEMENT ONLY - R.SG3345-1

1x Platinum Opal and diamond cluster ring

METAL	- Platinum, stamped: Pt900, also engraved: 6.82 .79 .62	
MANUFACTURE	- One piece cast	
SHANK	- Platinum 3.07mm tapered beveled	
SHOULDERS	- Platinum continuation of shank, upswept triple forked	
SETTINGS	- Platinum marquise cluster head, central 4 claw setting, rectangular end claw settings, row of round shared claw and outer row of claw settings	
SIZE	- N	
WEIGHT	- 13.72 grams	
CONDITION	- Excellent	
OPAL	- 1x approx. 19.79x 9.50x 6.18mm oval cabochon	reported = 6.82 ct
GRADE	- Semi-crystal, moderate green-blue small flashfire, grade: Good-fine	
DIAMONDS	- 20x very approx. 3.0- 3.5mm tapered baguette cut	reported = 0.79 ct
DIAMONDS	- 44x approx. 1.3- 1.5mm round brilliant cut	reported = 0.62 ct
GRADE	- Colour: G-H, Clarity: VS2-SI1, Cut/make: VG	
TDW	-	reported = 1.41 ct

NB: Stone weights as reported by supplier and confirmed in settings

REPLACEMENT VALUE \$12,000.00

Economic Factors - NZD\$ = USD\$.67 Gold = USD\$1967.00 Plat. = USD\$934.00

  
SCOTT CRAIG  
DIRECTOR

FGAA GANZ  
GEMMOLOGIST



MJVSNZ  
REGISTERED APPRAISER

In my opinion the figures represent the value of the item for the purpose stated. I assume no responsibility for any action that may be taken on the basis of the appraisal- values can vary due to the subjective nature of some jewellery articles, differing retail margins and exchange rates. All amounts are in NZ dollars including GST. Diamonds are assumed to be natural unless stated and may require advanced testing to confirm if they are natural or synthetic. GIA grading is used for diamonds, Gemworld/Gemguide grading is used for coloured stones. Components are in sound wearable condition unless stated. Only non-destructive tests are used- unstamped metals may require further assay testing to confirm the exact composition. Appraisals are not valid for reselling purposes