

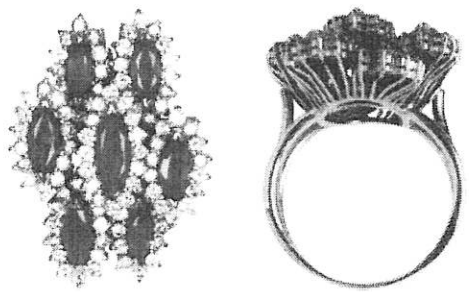

INDEPENDENT JEWELLERY VALUATIONS

GEMMOLOGIST - APPRAISER - EMAIL IJVNZMAIL@GMAIL.COM - PHONE 09 630 5731 021 280 1223

15 August, 2022



AGENT - To Whom It May Concern
CLIENT -

VALUATION FOR NEW RETAIL REPLACEMENT - R.SG4200-1

1x 18ct Emerald and diamond cluster ring

- METAL - 18ct, stamped: 18K
- MANUFACTURE - Handmade, rhodium plated
- SHANK - Rhodium plated 3.76mm rounded gapped triple bands
- SHOULDERS - Rhodium plated continuation of shank, upswept to setting
- SETTINGS - Rhodium plated, 7x marquise cluster heads, central marquise bezel end Vee claw setting, outer shared round 3 claw surround, wire basket support
- SIZE - R 1/2
- WEIGHT - 11.43 grams
- CONDITION - Very good-good. Damage to end claw on central stone
- EMERALDS - 7x approx. 7.0x 2.54- 8.9x 3.54mm marquise mixed cut est = 1.40 ct
- GRADE - Medium intense bluish green (5G 5/10), moderate-heavily included, grade 5/10
- DIAMONDS - 96x approx. 1.6- 1.7mm round brilliant cut est = 2.00 ct
- GRADE - Colour: H-I, Clarity: VS2-SI1, Cut/make: GD
- TDW -

NB: Stones assessed in settings, sizes and grades are approximate

REPLACEMENT VALUE \$14,500.00

Economic Factors - NZD\$ = US\$5.62 Gold = USD\$1726.00 Plat. = USD\$879.00

SCOTT CRAIG FGA GANZ GEMMOLOGIST - APPRAISER

In my opinion the figures represent the value of the item for the purpose stated. I assume no responsibility for any action that may be taken on the basis of the appraisal- values can vary due to the subjective nature of some jewellery articles, differing retail margins and exchange rates. All amounts are in NZ dollars including GST. Diamonds are assumed to be natural unless stated and may require advanced testing to confirm if they are natural or synthetic. GIA grading is used for diamonds, Gemworld/Gemguide grading is used for coloured stones. Components are in sound wearable condition unless stated. Only non-destructive tests are used- unstamped metals may require further assay testing to confirm the exact composition. Appraisals are not valid for reselling purposes