

462



# INDEPENDENT JEWELLERY VALUATIONS

GEMMOLOGIST - APPRAISER - EMAIL IJVNZMAIL@GMAIL.COM - PHONE 09 630 5731 021 280 1223

2 November, 2021

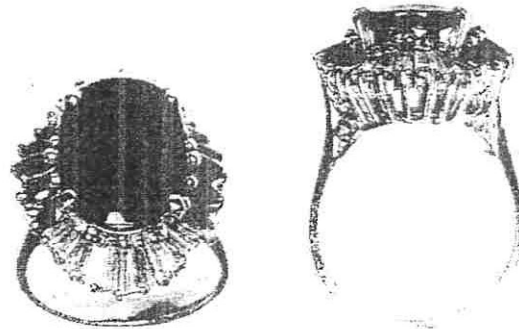

AGENT - To Whom It May Concern  
CLIENT -

## VALUATION FOR RETAIL REPLACEMENT ONLY - R.SG3698-1

1x 14ct Sapphire and diamond cluster ring

- METAL - 14ct, stamped: 14K
- MANUFACTURE - One piece cast
- SHANK - Yellow gold 3.16mm reverse tapered semi-round, square edge
- SHOULDERS - Yellow gold continuation of shank, upswept to setting
- SETTINGS - Yellow gold cluster head, central oval 4 claw setting, marquise end claw settings at sides, end claw tapered settings at ends, wire gallery support
- SIZE - M
- WEIGHT - 8.07 grams
- CONDITION - Very good
- SAPPHIRES - 1x approx. 13.37x 10.18x 4.78mm oval mixed cut est = 5.45 ct  
10x approx. 3.0x 1.75mm marquise cut est = 0.40 ct
- GRADE - Dark strong slightly greenish blue (5B 3/8) few inclusions, grade 3-4/10
- DIAMONDS - 18x very approx. 2.5- 3.5mm graduated tapered baguette cut est = 1.00 ct
- GRADE - Colour: G-H, Clarity: VS1-VS2, Cut/make: GD

NB: Stones assessed in settings, sizes and grades are approximate

REPLACEMENT VALUE **\$10,500.00**

Economic Factors - NZDS = USD\$.69 Gold = USD\$1741.00 Plat.= USD\$956.00

  
SCOTT CRAIG  
DIRECTOR

FGAA GANZ  
GEMMOLOGIST

  
MJVSNZ  
REGISTERED APPRAISER

In my opinion the figures represent the value of the item for the purpose stated. I assume no responsibility for any action that may be taken on the basis of the appraisal- values can vary due to the subjective nature of some jewellery articles, differing retail margins and exchange rates. All amounts are in NZ dollars including GST. Diamonds are assumed to be natural unless stated and may require advanced testing to confirm if they are natural or synthetic. GIA grading is used for diamonds, Gemworld/Gemguide grading is used for coloured stones. Components are in sound wearable condition unless stated. Only non-destructive tests are used- unstamped metals may require further assay testing to confirm the exact composition. Appraisals are not valid for reselling purposes