

551



INDEPENDENT JEWELLERY VALUATIONS

GEMMOLOGIST - APPRAISER - EMAIL IJVNZMAIL@GMAIL.COM - PHONE 09 630 5731 021 280 1223

1 April, 2022

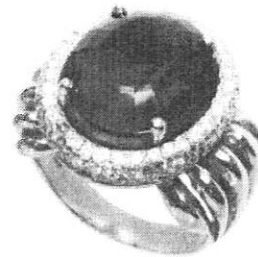

AGENT - To Whom It May Concern
CLIENT -

VALUATION FOR NEW RETAIL REPLACEMENT - R.AMJ3990-1

1x 18ct Amethyst and diamond cluster ring

METAL	- 18ct, stamped: 18K	
MANUFACTURE	- Two piece cast	
SHANK	- Yellow gold 3.82mm tapered half-round	
SHOULDERS	- Yellow gold continuation of shank, upswept forked	
SETTINGS	- Yellow gold oval cluster head, central oval bezel 4 claw setting and rhodium plated pavé bead set halo surround	
SIZE	- R	
WEIGHT	- 20.45 grams	
CONDITION	- Very good	
AMETHYST	- 1x approx. 14.23x 12.22x 8.28mm oval step cut	est = 8.00 ct
GRADE	- Dark vivid purple (2.5P 4.16), eye clean, grade 7/10	
DIAMONDS	- 100x approx. 1.3mm round brilliant cut	est = 1.00 ct
GRADE	- Colour: G-H, Clarity: VS2-SI1, Cut/make: GD	

NB: Stones assessed in settings, sizes and grades are approximate

REPLACEMENT VALUE \$12,300.00

Economic Factors - NZD\$ = USD\$.68 Gold = USD\$1990.00 Plat. = USD\$1082.00

SCOTT CRAIG FGA Gemologist - APPRAISER

In my opinion the figures represent the value of the item for the purpose stated. I assume no responsibility for any action that may be taken on the basis of the appraisal- values can vary due to the subjective nature of some jewellery articles, differing retail margins and exchange rates. All amounts are in NZ dollars including GST. Diamonds are assumed to be natural unless stated and may require advanced testing to confirm if they are natural or synthetic. GIA grading is used for diamonds. Gemworld/Gemguide grading is used for coloured stones. Components are in sound wearable condition unless stated. Only non-destructive tests are used- unstamped metals may require further assay testing to confirm the exact composition. Appraisals are not valid for reselling purposes