

587

INDEPENDENT JEWELLERY VALUATIONS
 GEMMOLOGIST - APPRAISER - EMAIL IJVNZMAIL@GMAIL.COM - PHONE 09 630 5731 021 280 1223

16 March, 2023

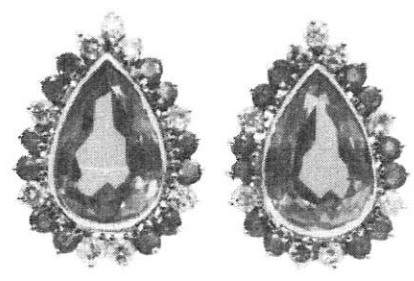

AGENT - To Whom It May Concern
 CLIENT -

VALUATION FOR NEW RETAIL REPLACEMENT - E.SG4121-1

1x pair of 14ct Laboratory-grown yellow sapphire, natural ruby and diamond cluster earrings

- METAL - 14ct, stamped on scrolls: 14K
- MANUFACTURE - Cast assembled
- SETTINGS - Yellow gold pear cluster head, central pear rub over setting, outer round 3 claw set surround, wire gallery/basket support
- FITTINGS - Yellow gold wire post and friction scrolls
- WEIGHT - 15.63 grams
- CONDITION - Very good. Small chip to point of one sapphire
- SYN. SAPPHIRES - 2x approx. 18.0x 12.0x 7.57mm pear mixed cut est = 23.60 ct
- GRADE - Lab-grown medium intense orangish yellow (10YR6/12), eye clean, moderate curved colour zoning
- RUBIES - 24x approx. 3.0mm round mixed cut est = 3.60 ct
- GRADE - Medium intense purplish red (5RP4/12), moderately included, grade 5/10
- DIAMONDS - 18x approx. 3.0mm round brilliant cut est = 1.80 ct
- GRADE - Colour: I-M (light brown), Clarity: SI2-I2, Cut/make: GD
- TDW -

NB: Stones assessed in settings, sizes and grades are approximate

REPLACEMENT VALUE \$12,500.00

Economic Factors - NZDS = USDS\$.62 Gold = USDS\$1813.00 Plat. = USDS\$926.00

A handwritten signature in black ink, appearing to read 'Scott Craig'.

SCOTT CRAIG FGAA GANZ GEMMOLOGIST - APPRAISER

In my opinion the figures represent the value of the item for the purpose stated. I assume no responsibility for any action that may be taken on the basis of the appraisal- values can vary due to the subjective nature of some jewellery articles, differing retail margins and exchange rates. All amounts are in NZ dollars including GST. Diamonds are assumed to be natural unless stated and may require advanced testing to confirm if they are natural or synthetic. GIA grading is used for diamonds, Gemworld/Gemguide grading is used for coloured stones. Components are in sound wearable condition unless stated. Only non-destructive tests are used- unstamped metals may require further assay testing to confirm the exact composition. Appraisals are not valid for reselling purposes