

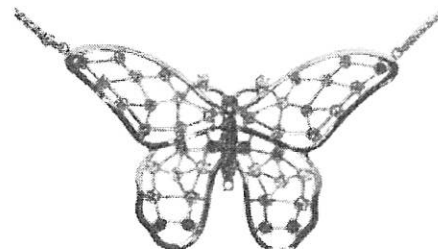

INDEPENDENT JEWELLERY VALUATIONS

GEMMOLOGIST - APPRAISER - EMAIL IJVNZMAIL@GMAIL.COM - PHONE 09 630 5731 021 280 1223

16 June, 2022



Agent - To Whom It May Concern
Client -

VALUATION FOR NEW RETAIL REPLACEMENT - P.SG4129-1

1 x 14ct multi-coloured stone necklace

METAL - 14ct, stamped: 585
 MANUFACTURE - Cast assembled, machined chain, rhodium plated
 SETTINGS - White gold butterfly style open filigree frame with round 4 claw settings on wings and body
 STONES - 46x approx. 2.0- 3.5mm round mixed cut amethyst, tourmaline, topaz, peridot, tsavorite garnet, synthetic rubies and blue sapphires est = 2.50 ct
 GRADE - All good-very good commercial quality, grade 4-6/10
 CHAIN - 14ct white gold integral 2.28mm rope link with small parrot clasp
 LENGTH - 40.0 cm
 WEIGHT - 17.18 grams
 CONDITION - Excellent

NB: Stones assessed in settings, sizes and grades are approximate

REPLACEMENT VALUE \$9,100.00

Economic Factors - NZDS = USD\$.64

Gold = USD\$1847.00

Plat. = USD\$1012.00

SCOTT CRAIG FGA GANZ GEMMOLOGIST - APPRAISER

In my opinion the figures represent the value of the item for the purpose stated. I assume no responsibility for any action that may be taken on the basis of the appraisal- values can vary due to the subjective nature of some jewellery articles, differing retail margins and exchange rates. All amounts are in NZ dollars including GST. Diamonds are assumed to be natural unless stated and may require advanced testing to confirm if they are natural or synthetic. GIA grading is used for diamonds, Gemworld/Gemguide grading is used for coloured stones. Components are in sound wearable condition unless stated. Only non-destructive tests are used- unstamped metals may require further assay testing to confirm the exact composition. Appraisals are not valid for reselling purposes