

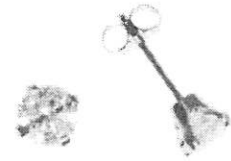

INDEPENDENT JEWELLERY VALUATIONS

GEMMOLOGIST - APPRAISER - EMAIL IJVNZMAIL@GMAIL.COM - PHONE 09 630 5731 021 280 1223

16 May, 2023



AGENT - To Whom It May Concern
CLIENT -

VALUATION FOR NEW RETAIL REPLACEMENT - E.SG4435-1

1x pair of 14ct Diamond stud earrings

METAL	- 14ct, stamped: 14K	
MANUFACTURE	- Production components, rhodium plated	
SETTINGS	- White gold round Rook 4 claw	
FITTINGS	- White gold wire post and friction scrolls	
WEIGHT	- 0.81 grams	
CONDITION	- Excellent	
DIAMONDS	- 2x approx. 5.03- 5.07mm round brilliant cut	est = 1.00 ct
GRADE	- Colour: I-J, Clarity: I2-I3, Cut/make: GD+ medium-thick faceted girdles	
TDW	-	est = 1.00 ct

NB: Stones assessed in settings, sizes and grades are approximate.

REPLACEMENT VALUE \$4,300.00

Economic Factors - NZD\$ = USDS.62 Gold = USD\$1989.00 Plat. = USDS1076.00

SCOTT CRAIG FGA A GANZ GEMMOLOGIST - APPRAISER

In my opinion the figures represent the value of the item for the purpose stated. I assume no responsibility for any action that may be taken on the basis of the appraisal- values can vary due to the subjective nature of some jewellery articles, differing retail margins and exchange rates. All amounts are in NZ dollars including GST. Diamonds are assumed to be natural unless stated and may require advanced testing to confirm if they are natural or synthetic. GIA grading is used for diamonds, Gemworld/Gemguide grading is used for coloured stones. Components are in sound wearable condition unless stated. Only non-destructive tests are used- unstamped metals may require further assay testing to confirm the exact composition. Appraisals are not valid for reselling purposes