



MARGARET WIREPA
G.GIA: M.J.V.S.N.Z

GEMOLOGIST & JEWELLERY APPRAISER

14 FANNIN STREET, BAY VIEW, NAPIER 4104 NEW ZEALAND
PH:06 8366436

OWNERS NAME:
AGENT'S NAME:
ADDRESS:

PURPOSE OF VALUATION: Insurance Replacement
Ref # 9279/233855-5

Pair of Black Cultured Pearl Earrings.

Each earring has a cultured pearl glue and peg set to a cupola with a post to pierce and a butterfly scroll clasp to secure.

Details of Gemstones:

Cultured Pearls:2: (1 in each earring) Black South Seas Tahitian type
These cultured pearls measure 9.56 and 9.70mm diameters of round Bodyshape,
Strong green-dark gray with overtones of blue, green and purple colors of high
lustre and lightly blemished, well matched.

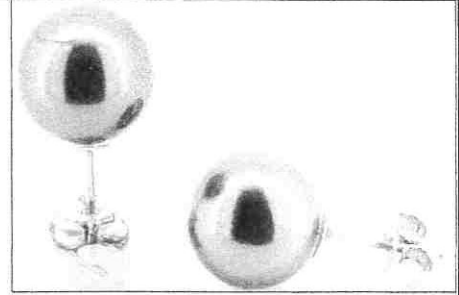

The findings are hand assembled stamped 14k, ie 14kt yellow gold in very good condition.
Total Weight of Both Earrings: 2.90 grams approx

Not actual sizes

NEW REPLACEMENT VALUE: \$2,115.00

INDEMNITY MARKET VALUE: \$1,480.00

Pair of Black Cultured Pearl Cufflinks:

Each cufflink has a round cultured pearl glue and peg set to a cupola above a hinged bar with 'pyramid' style ends, stamped 375, ie 9kt yellow gold in excellent condition.

Details of Gemstones:

Cultured Pearls:2: (1 in each cufflink) Black South Seas Tahitian type.
These cultured pearls measure 11.05mm diameter each of greenish dark gray
bodycolor with medium-high lustre, lightly blemished and well matched.
Total Weight of Both Cufflinks.9.20 grams approx

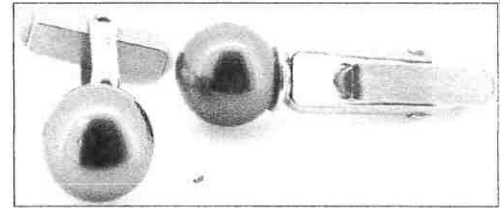

NEW REPLACEMENT VALUE: \$2,235.00

INDEMNITY MARKET VALUE: \$1,564.00

Note: NRV allows to replace with similar new articles of similar quality from the most common NZ retail market. IMV: See below. Actual weights and grades may differ from the estimates above. Greater accuracy would require analysis of gemstones out of the mount.

I have examined the articles listed and in my opinion the figures given represent the value of such articles for the purpose stated.

Values are expressed in NZ dollars, inclusive of GST.

All claws and settings have been inspected and are considered satisfactory unless otherwise stated.

All precious stones have been assessed in their settings; sizes and weights are based on their physical dimensions. The apparent grading of diamonds may be influenced by the colour and style of the settings.
This appraisal has been prepared to the best of my knowledge and expertise, should any aspect cause concern please contact me.
NOTE: - Insurance Appraisals are not valid for reselling purposes.

Date 11 May 2023

Signature

Exchange Rates:
US\$0.62 = NZ\$1.00
AUS\$0.92 = NZ\$1.00
US\$2,055.00 = 1 Troy oz
Fine Gold
(Includes 15% GST)



Jewellery Valuers Society
of New Zealand Inc

- The description of all articles is as specific as possible with regard to physical components. ' Precious metals and gem stones are positively identified and described.
- * All gemstones have their quantity, size and/or weight specified. ' The description includes reference to the condition and/or age of the article ' Faulty or warn components are described as such. ' Indemnity Market Value means: - To restore the claimant to the same position as that held before the loss. i.e. the current quality secondhand retail price in New Zealand at the time of appraisal less any wear and tear appar-