

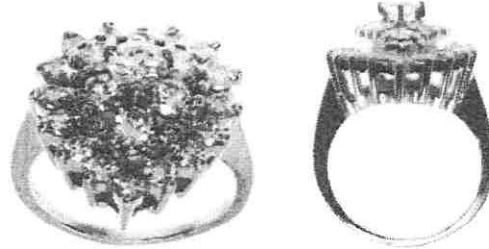

INDEPENDENT JEWELLERY VALUATIONS

GEMMOLOGIST - APPRAISER - EMAIL IJVNZMAIL@GMAIL.COM - PHONE 09 630 5731 021 280 1223

14 January, 2020



AGENT - To Whom It May Concern
CLIENT -

VALUATION FOR RETAIL MARKET VALUE - R.SG3149-1

1x 14ct Diamond cluster ring

METAL - 14ct, Stamped: 14K
 MANUFACTURE - One piece cast, rhodium plated
 SHANK - White gold 1.48- 1.61mm tapered semi-round, square edge
 SHOULDERS - White gold continuation of shank, upswept pointed
 SETTINGS - White gold, heart cluster head with wire gallery support, round 3 claw and shared claw surround
 SIZE - 1 1/2
 WEIGHT - 5.62 grams
 CONDITION - Excellent
 DIAMONDS - 1x approx. 4.33mm; 5x 2.7mm and 17x 2.2mm round brilliant cut est = 1.30 ct
 GRADE - Colour: H-I, Clarity: SI2-I1, Cut/make: GD

NB: Stones assessed in settings, sizes and grades are approximate

REPLACEMENT VALUE \$6,900.00

Economic Factors - NZDS = USDS.67 Gold = USD\$1523.00 Plat.= USD\$974.00

SCOTT CRAIG
DIRECTOR

FGAA
GEMMOLOGIST

MJVSNZ
REGISTERED APPRAISER

In my opinion the figures represent the value of the item for the purpose stated. I assume no responsibility for any action that may be taken on the basis of the appraisal- values can vary due to the subjective nature of some jewellery articles, differing retail margins and exchange rates. All amounts are in NZ dollars including GST. Diamonds are assumed to be natural unless stated and may require advanced testing to confirm if they are natural or synthetic. GIA grading is used for diamonds. Gemworld/Gemguide grading is used for coloured stones. Components are in sound wearable condition unless stated. Only non-destructive tests are used- unstamped metals may require further assay testing to confirm the exact composition. Appraisals are not valid for reselling purposes