

MARGARET WIREPA
G.GIA; M.J.V.S.N.Z

GEMOLOGIST & JEWELLERY APPRAISER

14 FANNIN STREET, BAY VIEW, NAPIER 4104 NEW ZEALAND
PH:06 8366436

OWNERS NAME:
AGENT'S NAME:

ADDRESS:

PURPOSE OF
VALUATION:

Insurance Replacement
Ref # 244147

Pair of Diamond Chandelier Drop Style Earrings:

Each fancy earring consists of an upper floral and scroll motif with a centre raised larger diamond 4-claw held within scroll, petal and leaf motifs all with a claw held diamond 9 in total with a centre 3 link drop each with a diamond 4-claw held above a scalloped mount all of white gold to a large drop with a centre raised claw held diamond below 5 diamond set upper petal motifs and 2 tiers of surround diamonds all in white gold. Both earrings are yellow gold verso with an upper lever clasp with a post to pierce and secure. The upper sections have tested as 18kt gold and the lower articulating section has tested as 9kt golds.

Details of Gemstones:

Diamonds:70: Round modern brilliant cut (35 in each earring)

1 @ 3.95mm diameter x 2.39mm depth x 1.04% = 0.236 carat approx

Clarity: VS1. Color: H-I-J

Girdle: Thick, faceted

1 @ 4mm diameter x 2.4mm depth x 1.04% = 0.244 carat approx

Clarity: VS1. Color: G-H

Girdle: Average thick, rough

2 @ 3.55mm diameter = 0.165 carat approx each

Clarity: VS. Color: H-I

6 @ 3.10mm diameter = 0.11 carat approx each

Clarity: VS. Color: H-J

18 @ 2.5-2.6mm diameter = 0.058 carat average approx each

Clarity: 16 @ VS, 2 @ I2 (girdle chips). Color: H-I

10 @ 2.2mm diameter = 0.04 carat average approx each

Clarity: VS1. Color: H-J

32 @ 2.1mm diameter = 0.035 carat average approx each

Clarity: VS. Color: G-H-I

Make: Very good to good cut class

Total Diamond Weight: 4.034 carat approx

Details of Mounting:

Manufacture: Hand assembled cast and hand crafted components.

Metal: Upper section tested 18kt yellow 7 white gold, lower sections tested 9kt yellow gold, rhodium plated.

Condition: Excellent

Earrings Measure: 530mm total length x 14mm width upper section.

Total Weight of Both Earrings: 14.00 grams approx

NEW REPLACEMENT VALUE: \$22,635.00

INDEMNITY MARKET VALUE: \$15,850.00

Note: **NRV** allows to replace with a similar new article of similar quality from the most common NZ retail market. **IMV:** See below. Actual weights and grades may differ from the estimates above. Greater accuracy would require analysis of gemstones out of the mount.

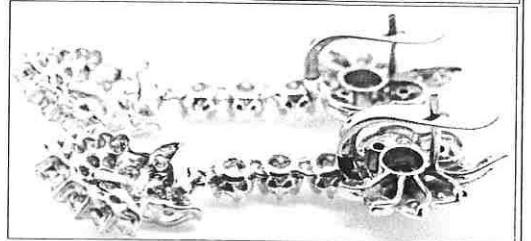

Not actual sizes

I have examined the articles listed and in my opinion the figures given represent the value of such articles for the purpose stated.

Values are expressed in NZ dollars, inclusive of GST.

All claws and settings have been inspected and are considered satisfactory unless otherwise stated.

All precious stones have been assessed in their settings; sizes and weights are based on their physical dimensions. The apparent grading of diamonds may be influenced by the colour and style of the settings.

This appraisal has been prepared to the best of my knowledge and expertise, should any aspect cause concern please contact me.

NOTE: - Insurance Appraisals are not valid for reselling purposes.

Date 26 March 2024

Signature

Exchange Rates:

US\$0.58 = NZ\$1.00

AUS\$0.90 = NZ\$1.00

US\$2,171.02 = 1 Troy oz

Fine Gold

(Includes 15% GST)



Jewellery Valuers Society
of New Zealand Inc

The description of all articles is as specific as possible with regard to physical components. Precious metals and gem stones are positively identified and described.

* All gemstones have their quantity, size and/or weight specified. The description includes reference to the condition and/or age of the article. Faulty or worn components are described as such. Indemnity Market Value means: - To restore the claimant to the same position as that held before the loss, i.e. the current quality secondhand retail price in New Zealand at the time of appraisal less any expenses.