

# AN INDEPENDENT JEWELLERY APPRAISAL

2

**Nicholas Tsalis**

Jewellery Appraiser

FGA - Fellow of Gemmological Association of Great Britain

GAA (Dia Cert) Gemmological Association of Australia

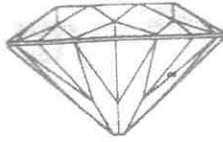

**Graham Oliver**

Jewellery Appraiser

FGA - Fellow of Gemmological Association of Great Britain

GIA (Dia Cert) Gemmological Institute of America

*Knowledge and Integrity*  
MEMBERS OF JEWELLERS & WATCHMAKERS OF NZ  
MEMBERS OF JEWELLERY VALUERS SOCIETY OF NZ

**CUSTOMER:**

**ADDRESS:**

**DATE:** 7 February 2018

**AGENT:** Jewellery Valuations 111 Customhouse Quay Wellington

RETAIL NEW REPLACEMENT

1 x SINGLE DIAMOND MODERN CORONET RING

Component assembled in 18 carat All White Gold  
Stamped: PJ, 750

**Band:** 5.26mm to 2.82mm

**Thickness:** 2.42mm to 1.23mm

Slightly rounded profile. Upswept shoulders to the setting.

**Centre Setting:** Tapered 6 claw wire type. Soldered on to a bezel base.

**Dimensions:** 7.68mm x 6.18mm

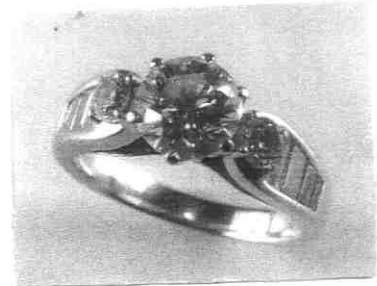

**The Diamonds:** Centre Diamond – round modern brilliant cut.

**Dimensions:** 6.79mm x 6.84mm x 4.25mm

**Stated weight:** 1.20ct

**Colour grade:** G **Clarity grade:** VVS1

**Cut grade:** Excellent **Fluorescence:** Nil **Polish and symmetry:** Excellent

See attached GIA Report 15325836

The top of each shoulder presents a claw set Diamond. Round brilliant cut.

**Dimensions:** 3.31mm.

**Estimated weight:** 0.15ct each

**Colour grade:** F - G **Clarity grade:** VS2

**Cut grade:** Very good.

There are 4 baguette cut shoulder Diamonds part rub over set side by side.

Rectangular shaped baguette cuts.

**Dimensions:** 3.60mm x 2.00mm.

**Estimated weight:** 0.10ct each

**2 Diamonds:** 3.80mm x 1.80mm

**Estimated weight:** 0.08ct each

**2 Diamonds:** 2.50mm x 1.00mm

**Estimated weight:** 0.03ct each

Total Diamond weight for these shoulders estimated only: 0.62ct

**Colour grade:** F - G **Clarity grade:** VS2

**Total ring weight:** 5.30 grams

**Finger size:** L Reference: 8001

Presented in as new condition

NEW REPLACEMENT \$ 28,500.00

Palladium \$NZ1193.00 Silver \$NZ23.00

SUS-SNZ0.7100

Gold \$NZ1736.00

Platinum \$NZ1285.00

Signed:

See inside of cover for conditions relating to this valuation