

445

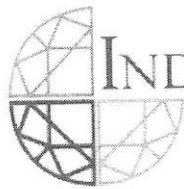

INDEPENDENT JEWELLERY VALUATIONS

GEMMOLOGIST - APPRAISER - EMAIL IJVNZMAIL@GMAIL.COM - PHONE 09 630 5731 021 280 1223

1 April, 2022

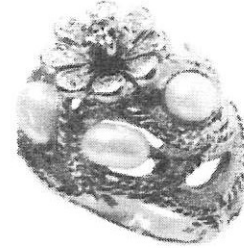

AGENT - To Whom It May Concern
CLIENT -

VALUATION FOR NEW RETAIL REPLACEMENT - R.SG3971-1

1x 14ct Pearl and diamond dress ring

METAL - 14ct, stamped: 14K
 MANUFACTURE - Two piece cast
 SHANK - Yellow gold 3.69mm tapered flat, square edge
 SHOULDERS - Yellow gold continuation of shank, upswept forked with rope edge and pierced paisley motif
 SETTINGS - White gold floral cluster top with central 6 claw setting and bead set petals, outer peg settings
 SIZE - P
 WEIGHT - 11.12 grams
 CONDITION - Excellent
 PEARLS - 5x very approx. 6.0mm oval Akoya cultured
 GRADE - White body colour, silver overtones, medium lustre and nacre. Grade A/Good
 DIAMONDS - 1x approx. 3.68mm old European cut est = 0.18 ct
 8x approx. 1.5mm single cut est = 0.12 ct
 GRADE - Colour: I-J, Clarity: VS1-VS2, Cut/make: GD old
 TDW - est = 0.30 ct

NB: Stones assessed in settings, sizes and grades are approximate

REPLACEMENT VALUE \$5,500.00

Economic Factors - NZD\$ = USD\$.68 Gold = USD\$1990.00 Plat. = USD\$1082.00

SCOTT CRAIG FGA Gemologist - APPRAISER

In my opinion the figures represent the value of the item for the purpose stated. I assume no responsibility for any action that may be taken on the basis of the appraisal- values can vary due to the subjective nature of some jewellery articles, differing retail margins and exchange rates. All amounts are in NZ dollars including GST. Diamonds are assumed to be natural unless stated and may require advanced testing to confirm if they are natural or synthetic. GIA grading is used for diamonds, Gemworld/Gemguide grading is used for coloured stones. Components are in sound wearable condition unless stated. Only non-destructive tests are used- unstamped metals may require further assay testing to confirm the exact composition. Appraisals are not valid for reselling purposes