

474



# INDEPENDENT JEWELLERY VALUATIONS

GEMMOLOGIST - APPRAISER - EMAIL IJVNZMAIL@GMAIL.COM - PHONE 09 630 5731 021 280 1223

1 April, 2022

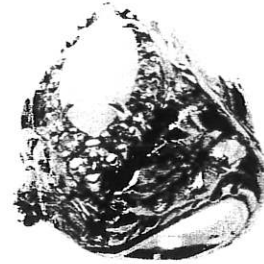

AGENT - To Whom It May Concern  
CLIENT -

## VALUATION FOR NEW RETAIL REPLACEMENT - R.SG3968-1

1x 18ct Opal and diamond dress ring

- METAL - Tests as approx. 18ct, unstamped
- MANUFACTURE - Cast assembled
- SHANK - Yellow gold 2.86mm tapered half-round
- SHOULDERS - Yellow gold continuation of shank upswept relief leaf motif
- SETTINGS - White gold marquise-shaped top with central marquise 4 claw setting, outer 4 claw dot settings
- SIZE - K
- WEIGHT - 13.80 grams
- CONDITION - Excellent
- OPAL - 1x approx. 12.17x 6.22x 4.00mm marquise cabochon est = 0.75 ct
- GRADE - Semi-crystal type, strong green-red rolling flashfire pattern, fine grade
- DIAMONDS - 14x approx. 1.5- 2.5mm round brilliant cut est = 0.50 ct
- GRADE - Colour: I, Clarity: VS2-SI1, Cut/make: GD

NB: Stones assessed in settings, sizes and grades are approximate

**REPLACEMENT VALUE            \$8,000.00**

Economic Factors -    NZD\$ = USD\$.68            Gold = USD\$1990.00            Plat. = USD\$1082.00

SCOTT CRAIG FGAA GANZ    GEMMOLOGIST - APPRAISER

In my opinion the figures represent the value of the item for the purpose stated. I assume no responsibility for any action that may be taken on the basis of the appraisal- values can vary due to the subjective nature of some jewellery articles, differing retail margins and exchange rates. All amounts are in NZ dollars including GST. Diamonds are assumed to be natural unless stated and may require advanced testing to confirm if they are natural or synthetic. GIA grading is used for diamonds, Gemworld/Gemguide grading is used for coloured stones. Components are in sound wearable condition unless stated. Only non-destructive tests are used- unstamped metals may require further assay testing to confirm the exact composition. **Appraisals are not valid for reselling purposes**