



# INDEPENDENT JEWELLERY VALUATIONS

GEMMOLOGIST - APPRAISER - EMAIL IJVNZMAIL@GMAIL.COM - PHONE 09 630 5731 021 280 1223

475

1 April, 2022

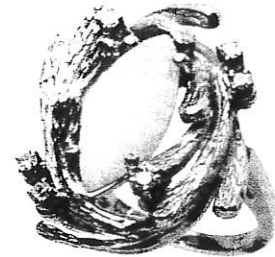

AGENT - To Whom It May Concern  
CLIENT -

## VALUATION FOR NEW RETAIL REPLACEMENT - R.SG3960-1

1x 14ct White opal and diamond dress ring

METAL	- 14ct, stamped: 14K	
MANUFACTURE	- Cast assembled, white gold production settings	
SHANK	- Yellow gold 1.95mm tapered flat, square edge	
SHOULDERS	- Yellow gold continuation of shank, upswept solid squared	
SETTINGS	- Yellow gold pear 4 claw and round 'dot' 4 claw, with bark effect surround	
SIZE	- N	
WEIGHT	- 10.02 grams	
CONDITION	- Excellent	
OPAL	- 1x approx. 15.30x 7.16x 2.10mm marquise cabochon	est = 1.19 ct
GRADE	- White body colour, bright red and blue-green colour display, fine grade	
DIAMONDS	- 6x approx. 1.7mm single cut, commercial quality	est = 0.12 ct

NB: Stones assessed in settings, sizes and grades are approximate

**REPLACEMENT VALUE                    \$4,900.00**

Economic Factors -      NZD\$ = USD\$.68                    Gold = USD\$1990.00                    Plat. = USD\$1082.00

SCOTT CRAIG FGAA GANZ      GEMMOLOGIST - APPRAISER

In my opinion the figures represent the value of the item for the purpose stated. I assume no responsibility for any action that may be taken on the basis of the appraisal- values can vary due to the subjective nature of some jewellery articles, differing retail margins and exchange rates. All amounts are in NZ dollars including GST. Diamonds are assumed to be natural unless stated and may require advanced testing to confirm if they are natural or synthetic. GIA grading is used for diamonds, Gemworld/Gemguide grading is used for coloured stones. Components are in sound wearable condition unless stated. Only non-destructive tests are used- unstamped metals may require further assay testing to confirm the exact composition. **Appraisals are not valid for reselling purposes**