

40

NICHOLAS TSALIS  
Gemmologist & Jewellery Valuer  
FGA, GAA Diamond Grading  
Member of the JVSNZ

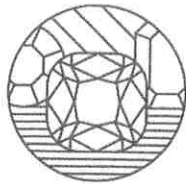

GRAHAM OLIVER  
Gemmologist & Jewellery Valuer  
FGA, GIA Diamond Grading  
Member of the JVSNZ

# W E L L I N G T O N

## J E W E L L E R Y V A L U A T I O N S



DATE COMPLETED  
MARCH 19, 2024

APPRAISAL NUMBER  
6326-115086-1

DOCUMENT FUNCTION  
INSURANCE APPRAISAL

PREPARED FOR  
JON GARTSIDE

CUSTOMER ADDRESS  
WELLINGTON, NEW ZEALAND

### A TANZANITE AND DIAMOND CLUSTER RING

Hand assembled in 10 carat white gold, tested using XRF metal analysis  
Hallmarks: None

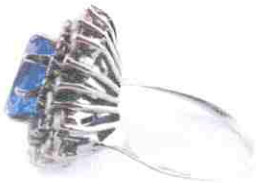

The ring features an oval cut tanzanite in eight elevated central claws, 46 claw set single cut diamonds in a tiered wire back cluster setting, with side collets supporting each diamond, and joined to a narrow reverse tapered band with knife edge shoulders. The band measures 1.52-0.70mm in width, 0.80-3.10mm in thickness, and the setting measures 20.14 x 20.94 x 10.76mm.

Finger size: N1/2. Item weight: 7.31 grams

Presented in moderate condition showing noticeable signs of wear. The band is askew and thin, requires rebuilding.



One (1) natural, oval-shaped, brilliant cut, medium to dark, strong bluish violet tanzanite

Species	Natural Zoisite
Variety	Natural Tanzanite
Measurements	10.00mm x 7.60mm x 5.01mm in depth.
Estimated Weight	2.84 ct.
Clarity	Slightly Included
Cut	Medium - Good

Forty-six (46) single cut natural diamonds

Measurements	1.90mm - 2.20mm in diameter x ~1.25mm in depth.
Weight Range	0.027 ct. - 0.040 ct.
Estimated Total Weight	1.500 ct.
Colour	I - L
Clarity	SI1 (Slightly Included 1) - SI2 (Slightly Included 2)

#### METAL PRICES

- Gold: NZD \$3,563.62/toz.
- Silver: NZD \$41.15/toz.
- Platinum: NZD \$1,478.67/toz.
- Palladium: NZD \$1,648.40/toz.
- USD \$1.00 => NZD \$1.65

**NZD \$9,000.00**

Estimated Retail Replacement Value  
\*Value includes sales tax(es).

*Nicholas Tsalis*

Nicholas Tsalis, FGA, GAA Diamond Cert, MJVSNZ  
Gemmologist & Jewellery Valuer

WELLINGTON JEWELLERY VALUATIONS | LEVEL 2, 111 CUSTOMHOUSE QUAY, WELLINGTON, 6011 | (+64) 49 9575 6 | NICHOLAS@WJV.CO.NZ | WWW.WJV.CO.NZ

LEGAL DISCLAIMER: This document is intended for insurance purposes only, being an estimate of the cost to replace the article(s) at full retail prices in effect at this date. The information recorded on this appraisal represents our interpretation of results obtained from gemological instruments and grading techniques designed for this purpose. Any modifications applied to the original piece including but not limited to metal structure and composition alteration, diamond and gemstone (shape, cut, colour, clarity, size, hue, saturation, etc.) replacement or alteration will void this appraisal. Jewellery polishing and sizing will not affect the status of this appraisal. Due to the subjective nature of gemological appraisals, results may vary considerably between appraisers. We have completed this identification and evaluation accurately and objectively, to the best of our knowledge and abilities. This document was generated using the Instappraise appraisal platform.

INSURANCE APPRAISAL #6326-115086-1

JON GARTSIDE

