

485

PURPOSE OF APPRAISAL Insurance Replacement

Sapphire Necklace.

118 natural sapphires graduated approx 2.75x3.09x1.80mm to 3.96x3.42x2.00mm oval mixed 'native' cut, calculated approx 19.50ct total, deep blue B 7/4, moderately to heavily included type II, no evidence of heat treatment, some damage to stones.

21ct, tested, yellow gold two row four claw and bezel linked settings with bead trim, faceted link chain from each end to box safety clasp, approx 43cm.

Necklace is in good safe condition.

Total weight approx 18.13g.

New Replacement Value.

\$8690.00

Sapphire Bracelet.

66 natural sapphires graduated approx 2.72x2.28x1.70mm to 3.25x2.50x1.95mm oval mixed 'native' cut, calculated approx 7.65ct total, deep blue, B 7/4, moderately to heavily included type II, no evidence of heat treatment, some damage to stones.

21ct, stamped, yellow gold two row four claw and bezel linked settings with bead trim, tapered arched top square links from each end to box clasp with safety clip.

Total weight approx. 11.15g.

New Replacement Value.

\$5090.00

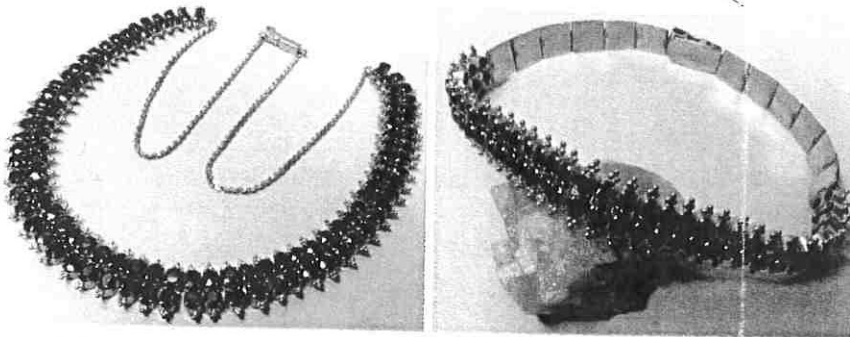

I have examined the articles listed and in my opinion the figures given represent the value of such articles for the purpose stated.

This appraisal has been prepared to the best of my knowledge and expertise, should any aspect cause concern please contact me.

Values are expressed in NZ dollars, inclusive of GST where applicable.

NOTE: Using this valuation for selling purposes may contravene the Fair Trading Act.

GST 15% US\$.66c GOLD 1291 US\$oz DATE 8.04.19

Julie Harris GIA GG JVSNZ

SIGNATURE:

The description of all articles is as specific as possible with regard to physical components. • Precious metals and gemstones are positively identified and described. Unless stated all stones have been assessed in their settings, weights are based on their physical dimensions. The apparent grading of stones may be influenced by the colour and style of the setting. • Faulty or worn components are described as such. • New Replacement is based on the most common retail market for a similar quality new item. • Indemnity Replacement is based on a similar age, quality and condition item. • Antique/Estate Replacement is based on the buying price of a similar item.