

GEMOLOGIST & JEWELLERY APPRAISER

14 FANNIN STREET, BAY VIEW, NAPIER 4104 NEW ZEALAND  
PH:06 8366436

AGENT'S NAME:

ADDRESS:

PURPOSE OF VALUATION:

Estate Market Retail Value  
Ref # 233892

Estate Sapphire Dress Style Bracelet:

A centre hinged section has 3 daisy cluster mounts, the centre mount is larger, each with a blue sapphire 4-claw held above a border of colorless synthetic sapphires, 10 in the centre mount and 9 in each of the side mounts, all bead held in white gold above yellow gold pierced convex mounts with kite shaped end mounts each with 3 synthetic sapphires bead held in individual shaped mount. Each side of the centre mount is a rectangular mount of white gold over yellow gold back mount with 2 synthetic sapphires Bead. Each side are fold-over convex links 4 on one side and 5 on the other to the rectangular push clasp with a safety chain attached to end bracelet end.

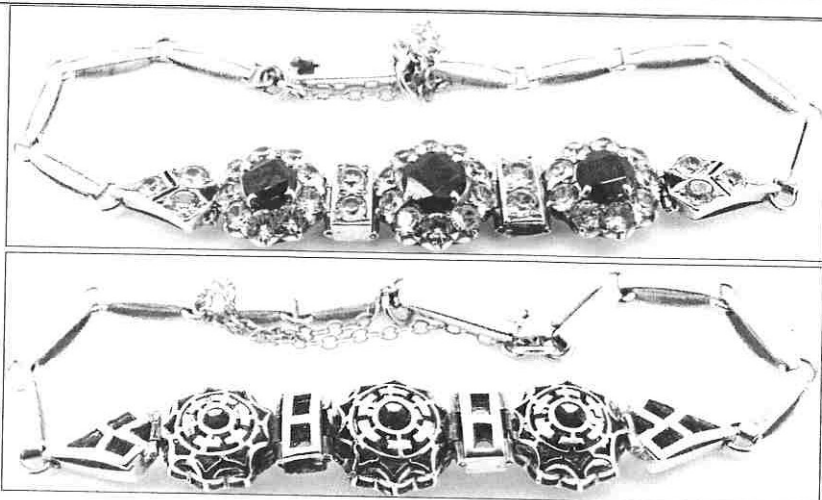

Details of Gemstones:

Natural Blue Sapphires;3: Round mixed cut, two are dark very slightly Blue and one sapphire is medium tone greenish-Blue colors of Australian type. The centre larger sapphire has 2 crown table facet scratches. Not actual sizes  
Centre @ 5.8mm diameter x 2.82mm depth = 0.681 carat approx  
1 @ 5.8mm diameter x 2.82mm depth = 0.485 carat approx  
1 @ 4.9mm diameter x 2.8mm depth = 0.483 carat approx

**Total Natural Sapphire Weight: 1.649 carat approx**

Synthetic Sapphires:38: Round mixed cut colorless with most stones having abraded facet edges and some fractures with testing indicating synthetic origin.

32 @ 2.7-2.8mm diameter = 0.07 carat approx each

6 @ 2.4mm diameter = 0.04 carat approx each

**Total Synthetic Sapphire Weight: 2.48 carat approx**

Details of Mounting:

Manufacture: Hand assembled cast and hand crafted components, Estate period 1940's Circa

Metal: Tested as 9kt yellow gold and 14kt white golds

Condition: Good safe condition. Attention must be paid to the centre mount pins that they remain secure.

Total Weight of Bracelet: 7.90 gams approx

**ESTATE/INDEMNITY MARKET RETAIL VALUE: \$4,530.00**

Note: E/IMRV allows to replace with an Estate article of similar quality from the most common NZ Estate retail market. IMV: See below. Actual weights and grades may differ from the estimates above. Greater accuracy would require analysis of gemstones out of the

have examined the articles listed and in my opinion the figures given represent the value of such articles for the purpose stated.

Values are expressed in NZ dollars, inclusive of GST.

All claws and settings have been inspected and are considered satisfactory unless otherwise stated.

All precious stones have been assessed in their settings; sizes and weights are based on their physical dimensions. The apparent grading of diamonds may be influenced by the colour and style of the settings.

This appraisal has been prepared to the best of my knowledge and expertise, should any aspect cause concern please contact me.

NOTE: - Insurance Appraisals are not valid for reselling purposes.

Date 19 June 2023

Signature

Exchange Rates:

US\$0.60 = NZ\$1.00

AUS\$0.88 = NZ\$1.00

US\$1,956.61 = 1 Troy oz

Fine Gold

(Includes 15% GST)



Jewellery Valuers Society  
of New Zealand Inc

The description of all articles is as specific as possible with regard to physical components. Precious metals and gem stones are positively identified and described.

\* All gemstones have their quantity, size and/or weight specified. The description includes reference to the condition and/or age of the article. Faulty or worn components are described as such. Indemnity Market Value means: - To restore the claimant to the same position as that held before the loss, i.e. the current quality secondhand retail price in New Zealand at the time of appraisal less any wear and tear apparent at the time. \* Antiques or pieces which are not in current production are taken at the value they would realistically fetch in an open market situation between willing parties.