

MARGARET WIREPA  
G.GIA; M.J.V.S.N.Z

GEMOLOGIST & JEWELLERY APPRAISER

14 FANNIN STREET, BAY VIEW, NAPIER 4104 NEW ZEALAND  
PH:06 8366436

OWNERS NAME:  
AGENT'S NAME:

ADDRESS: Gisborne

PURPOSE OF  
VALUATION:

Insurance Replacement  
Ref # 2135400-14

**Diamond Puffed Heart Pendant & Fancy Neckchain:**

The Pendant:

A rounded chunky suspension bale is fixed to the heart cleft pendant encrusted centre front with 44 diamonds above the convex puffed heart with a 31 diamonds pave set within a heart motif with slightly raised border. The centre diamond is slightly larger. Verso is pierced in heart, circular, star and quarter moon shapes.

Details of Gemstones:

**Diamonds:75:** Round Modern Brilliant Cut

Measure: 1 @ 1.90mm diameter = 0.025 carat approx

10 @ 1.70mm diameter = 0.02 carat approx each

64 @ 1.50mm diameter = 0.015 carat approx each

Clarity: I.F—VVS

Color: E-G, predominately F-G

Make: Very good cut class

**Total Diamond Weight: 1.185 carat approx**

Details of Mounting:

Manufacture: Hand assembled cast pieces, hand pierced. Marked **2211AL 50 A U JIUCLMUUI DM. David Morris Jeweller, London.** Accompanied with red gold trimmed presentation box. Stated to have been a gift to the owner from the **Royal Bolkiah Family of Brunei.**

Metal: Stamped 750, ie 18kt white gold, rhodium plated

Condition: Excellent condition

Pendant Measures: 28mm length x 21mm width x 12.30mm depth approx

Total Weight of Pendant: 11.79 grams approx

The Neckchain:

A double trace style chain is secure to a cylindrical push clasp unstamped, tested as 18kt white gold, rhodium plated in good condition measures 550mm total length, each link measures 1.70mm length and weighs 7.07 grams approx

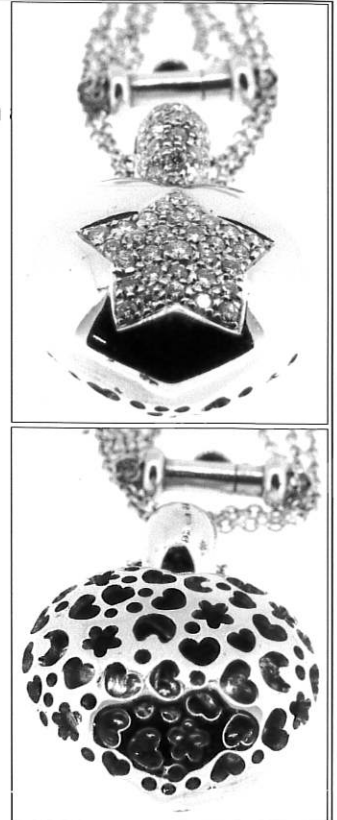

Not actual sizes

**NEW REPLACEMENT VALUE: \$13,300.00**

**INDEMNITY MARKET VALUE: \$7,725.00**

**Please Note:** For high end specific style items such as these, an Indemnity Market Retail price may vary according to market conditions.

Note: NRV allows to replace with a similar new article of similar quality from the most common NZ retail market. IMV: See below. Actual weights and grades may differ from the estimates above. Greater accuracy would require analysis of gemstones out of the mount.

I have examined the articles listed and in my opinion the figures given represent the value of such articles for the purpose stated.

Values are expressed in NZ dollars, inclusive of GST.

All claws and settings have been inspected and are considered satisfactory unless otherwise stated.

All precious stones have been assessed in their settings; sizes and weights are based on their physical dimensions. The apparent grading of diamonds may be influenced by the colour and style of the settings.

This appraisal has been prepared to the best of my knowledge and expertise, should any aspect cause concern please contact me.

NOTE: - Insurance Appraisals are not valid for reselling purposes.

Date 9 April 2021

Signature

Exchange Rates:

US\$0.68 = NZ\$1.00

AUS\$0.90 = NZ\$1.00

US\$1,751.00 = 1 Troy oz

Fine Gold

(Includes 15% GST)



Jewellery Valuers Society  
of New Zealand Inc

- The description of all articles is as specific as possible with regard to physical components. ' Precious metals and gem stones are positively identified and described.
- \* All gemstones have their quantity, size and/or weight specified. ' The description includes reference to the condition and/or age of the article ' Faulty or worn components are described as such. ' Indemnity insurance means: - To restore the claimant to the same position as that held before the loss, i.e. the current retail price in New Zealand at the time of appraisal less any wear and tear apparent at the time. \* Antiques or pieces which are not in current production are taken at the value they would realistically fetch in an open market situation between a willing seller and a willing buyer.