

MARGARET WIREPA **453**
G.GIA; M.J.V.S.N.Z

GEMOLOGIST & JEWELLERY APPRAISER

14 FANNIN STREET, BAY VIEW, NAPIER 4104 NEW ZEALAND
PH:06 8366436

OWNERS NAME:

AGENT'S NAME:

ADDRESS:

PURPOSE OF VALUATION:

Insurance Replacement
Ref # 2135400-8

Royal Bolkiah Family of Brunei Diamond Pendant.

A plain upper shackle suspends a tear drop shaped open-worked pendant with an inner emblem of the Royal Brunei Bolkiah family with Arabic lettering upper and lower within a raised border of 30 similar size diamonds all bead held within scalloped undermounts above a double undermount with a plain verso. Stated to have been gifted to the client from the Royal Bolkiah family of Brunei.

Details of Gemstones:

Diamonds: 30: Round modern brilliant cut
Measure: 1.7mm diameter = 0.02 carat approx each
Clarity: IF—SI
Color: G-I
Make: Very good cut class

Total Diamond Weight: 0.60 carat approx

Details of Mounting:

Manufacture: One piece cast, hand finished
Metal: Stamped 750, ie 18kt yellow gold with rhodium diamond setting finish recto and verso.
Condition: Negligible wear
Pendant Measures: 24mm L x 22mm W approx
Total Weight of Ring: 2.90 grams approx

*Pendant
m.v.*

NEW REPLACEMENT VALUE: \$6,20.00

INDEMNITY MARKET VALUE: \$3,000.00

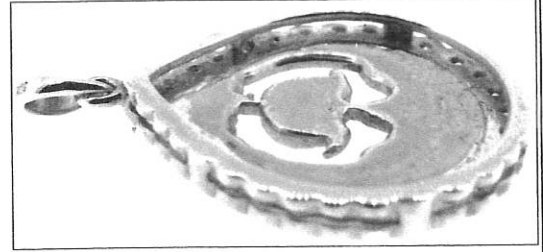
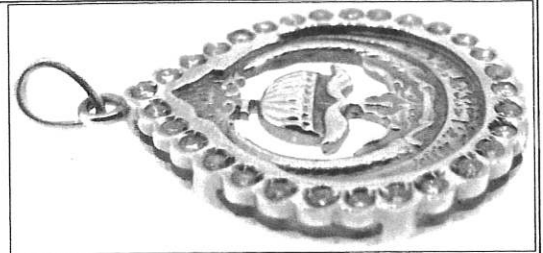

Not actual sizes

Note: **NRV** allows to replace with a similar new article of similar quality from the most common NZ retail market. **IMV**: See below. Actual weights and grades may differ from the estimates above. Greater accuracy would require analysis of gemstones out of the mount.

I have examined the articles listed and in my opinion the figures given represent the value of such articles for the purpose stated.

Values are expressed in NZ dollars, inclusive of GST.

All claws and settings have been inspected and are considered satisfactory unless otherwise stated.

All precious stones have been assessed in their settings; sizes and weights are based on their physical dimensions. The apparent grading of diamonds may be influenced by the colour and style of the settings.

This appraisal has been prepared to the best of my knowledge and expertise, should any aspect cause concern please contact me.

NOTE: - Insurance Appraisals are not valid for reselling purposes.

Date 9 April 2021

Signature

M. Wirepa

Exchange Rates:

US\$0.68 = NZ\$1.00

AUS\$0.90 = NZ\$1.00

US\$1,751.00 = 1 Troy oz

Fine Gold

(Includes 15% GST)



Jewellery Valuers Society
of New Zealand Inc

- The description of all articles is as specific as possible with regard to physical components. ' Precious metals and gem stones are positively identified and described.
- * All gemstones have their quantity, size and/or weight specified. ' The description includes reference to the condition and/or age of the article ' Faulty or worn components are described as such. ' Indemnity Market Value means: - To restore the claimant to the same position as that held before the loss, i.e. the current quality secondhand retail price in New Zealand at the time of appraisal less any wear and tear apparent at the time. * Antiques or pieces which are not in current production are taken at the value they would realistically fetch in an open market situation between a willing seller and a willing buyer.