

449



INDEPENDENT JEWELLERY VALUATIONS

GEMMOLOGIST - APPRAISER - EMAIL IJVNZMAIL@GMAIL.COM - PHONE 09 630 5731 021 280 1223

1 April, 2022

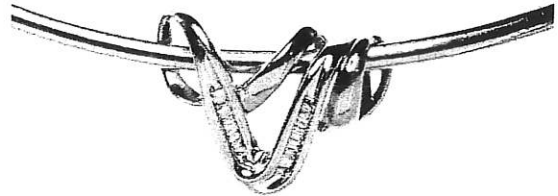

Agent - To Whom It May Concern
Client -

VALUATION FOR NEW RETAIL REPLACEMENT - P.SG3996-1

1 x 14ct Diamond pendant and chain

- METAL - 14ct, stamped: 14K Chain stamped: 14Kt Italy 1298
- MANUFACTURE - One piece cast. Machined chain
- SETTINGS - Yellow gold looped ribbon style with channel set rows
- DIAMONDS - 19x very approx. 1.5mm straight and tapered baguette cut est = 0.50 ct
- GRADE - Colour: H-I, Clarity: VS1-VS2, Cut/make: GD
- CHAIN - 14ct yellow gold, 3.38mm convex omega link with box and tongue clasp, wire safety catch
- LENGTH - 42.0 cm
- WEIGHT - Pendant: 4.79 grams; Chain: 21.34 grams
- CONDITION - Excellent

NB: Stones assessed in settings, sizes and grades are approximate

REPLACEMENT VALUE \$8,600.00

Economic Factors - NZD\$ = USD\$.68 Gold = USD\$1990.00 Plat. = USD\$1082.00

SCOTT CRAIG FGAZ GANZ GEMMOLOGIST - APPRAISER

In my opinion the figures represent the value of the item for the purpose stated. I assume no responsibility for any action that may be taken on the basis of the appraisal- values can vary due to the subjective nature of some jewellery articles, differing retail margins and exchange rates. All amounts are in NZ dollars including GST. Diamonds are assumed to be natural unless stated and may require advanced testing to confirm if they are natural or synthetic. GIA grading is used for diamonds, Gemworld/Gemguide grading is used for coloured stones. Components are in sound wearable condition unless stated. Only non-destructive tests are used- unstamped metals may require further assay testing to confirm the exact composition. Appraisals are not valid for reselling purposes