

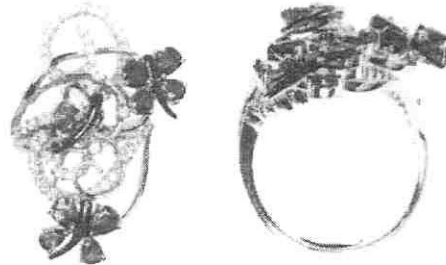

# INDEPENDENT JEWELLERY VALUATIONS

GEMMOLOGIST - APPRAISER - EMAIL IJVNZMAIL@GMAIL.COM - PHONE 09 630 5731 021 280 1223

2 November, 2021



AGENT - To Whom It May Concern  
CLIENT -

## VALUATION FOR RETAIL REPLACEMENT ONLY - R.SG3719-1

1x 18ct blue, orange and pink sapphire and diamond dress ring

METAL	- 18ct, stamped: 750	
MANUFACTURE	- Cast assembled, rhodium plated	
SHANK	- White gold 3.24mm reverse tapered semi-round, square edge	
SHOULDERS	- White gold continuation of shank, upswept forked plain and claw/bead set to form wire and claw/bead set loops	
SETTINGS	- White gold, oval and pear bezel claw, with spaced round 4 claw settings	
SIZE	- N 1/2	
WEIGHT	- 9.60 grams	
CONDITION	- Excellent	
SAPPHIRES	- 4x approx. 3.3x 3.00- 3.9x 3.30mm pear mixed cut	est = 0.60 ct
GRADE	- Medium intense blue (5PB 4/10), moderate zoning, grade 5/10	
	- 2x approx. 4.0x 3.15mm pear & oval mixed cut	est = 0.37 ct
GRADE	- Medium intense orange (2.5YR 6/12), eye clean, grade 6/10	
	- 4x approx. 3.3x 3.00- 3.9x 3.30mm pear mixed cut	est = 0.60 ct
GRADE	- Medium intense pink (5RP 5/14), eye clean, grade 6/10	
DIAMONDS	- 80x approx. 1.2- 1.3mm round brilliant cut	est = 0.75 ct
GRADE	- Colour: H-I, Clarity: I2-I3, Cut/make: GD	

NB: Stones assessed in settings, sizes and grades are approximate

**REPLACEMENT VALUE            \$7,200.00**

Economic Factors -    NZD\$ = USD\$.69            Gold = USD\$1741.00            Plat. = USD\$956.00

  
SCOTT CRAIG  
DIRECTOR

FGAA GANZ  
GEMMOLOGIST



MJVSNZ  
REGISTERED APPRAISER

In my opinion the figures represent the value of the item for the purpose stated. I assume no responsibility for any action that may be taken on the basis of the appraisal- values can vary due to the subjective nature of some jewellery articles, differing retail margins and exchange rates. All amounts are in NZ dollars including GST. Diamonds are assumed to be natural unless stated and may require advanced testing to confirm if they are natural or synthetic. GIA grading is used for diamonds, Gemworld/Gemguide grading is used for coloured stones. Components are in sound wearable condition unless stated. Only non-destructive tests are used- unstamped metals may require further assay testing to confirm the exact composition. Appraisals are not valid for reselling purposes