

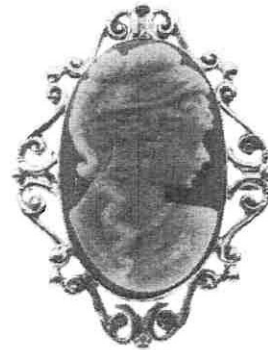

INDEPENDENT JEWELLERY VALUATIONS

GEMMOLOGIST - APPRAISER - EMAIL IJVNZMAIL@GMAIL.COM - PHONE 09 630 5731 021 280 1223

21 January, 2020



AGENT - To Whom It May Concern
CLIENT -

VALUATION FOR RETAIL MARKET VALUE - BR.SG3239-1

1x 9ct Opal brooch

METAL - 9ct, stamped: 375 and English Crown hallmark
 MANUFACTURE - Cast assembled
 STYLE - Yellow gold 47.0x 35.0mm scalloped frame, with oval closed-back rim setting
 CLASP - Yellow gold wire pin and roller clasp, with flat loop bale
 WEIGHT - 16.07 grams
 CONDITION - Excellent
 OPAL - 1x approx. 34.0x 22.0mm oval white opal with carved ladies' cameo head on grey 'potch' background, cameo showing areas of green-orange colour display (fine cracks to body of opal)

NB: Stone assessed in setting, size and grade is approximate

REPLACEMENT VALUE \$4,000.00

Economic Factors - NZD\$ = USD\$.67 Gold = USD\$1523.00 Plat.= USD\$974.00

SCOTT CRAIG
DIRECTOR

FGAA
GEMMOLOGIST



MJVSNZ
REGISTERED APPRAISER

In my opinion the figures represent the value of the item for the purpose stated. I assume no responsibility for any action that may be taken on the basis of the appraisal- values can vary due to the subjective nature of some jewellery articles, differing retail margins and exchange rates. All amounts are in NZ dollars including GST. Diamonds are assumed to be natural unless stated and may require advanced testing to confirm if they are natural or synthetic. GIA grading is used for diamonds, Gemworld/Gemguide grading is used for coloured stones. Components are in sound wearable condition unless stated. Only non-destructive tests are used- unstamped metals may require further assay testing to confirm the exact composition. **Appraisals are not valid for reselling purposes**