

**Advanced  
Gem Laboratory**  
Professional Jewellery Appraisers



Advanced Gem Laboratory Ltd.  
2H Canterbury Arcade.  
170 Queen St. Auckland. 1010  
New Zealand  
Tel: (64) 9 377 4974  
[www.advancedgem.co.nz](http://www.advancedgem.co.nz)

39B

© 2018 Advanced Gem Laboratory Ltd

Internationally Certified Jewellery Appraisers and Gemologists

Ref No. AGL57780

27 November 2018

## Appraisal for Insurance Purposes Only

**Agent** **Advanced Gem Laboratory**  
2H Canterbury Arcade  
170 Queen St  
Auckland  
(09) 377-4974

**Client:**

Economic Factors NZD\$ = USD\$0.68 Gold = USD\$1,225.00 Plat = USD\$853.00 GST Incl 15%

**1. Item:**

A 'Woven Ribbon' Diamond Ring.

**Manufacture:**

Appraised as, one-piece cast, hand finished and set.

**Marked with:**

9K, indicating metal tested as 9ct yellow gold. Settings have been rhodium finished.

**Description:**

It has a wide top of Diamonds, set in a ribbon crossover style. The ribbons alternating between shared claw set Round Brilliant and channel set Baguette cut Diamonds. Shank is very softly rounded and tapered. It has been hollowed beneath the top and shoulder areas and partly down the insides of shank and has a geometric pierced backing plate.

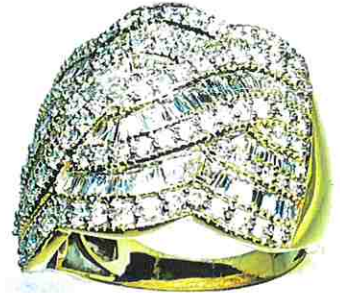
**Finger size:**

O

**Condition:**

New.

**Stock Ref. No.:**

9 401056 210176

**Diamond:**(76) Round Brilliant cut. Some information supplied on total weight. Dimensions and grades appraised as seen while set\*. Approx. Measurements 1.3 - 1.7mmØ. Total Weight Reported as **1.177 carats**. Estimated Mounted: **Colour: H-J. Clarity: I1-2. Cut Grade: Good.****Diamonds:**(14) Round Single cut. As above some information on total weight. Dimensions and grades appraised as seen while set\* Estimated Mounted: **200 - 250 Per ct., H-I, SI1-2, AGL sees as Med Smalls.****Diamonds:**(80 - approx.) Tapered Baguette cut. As above some information on total weight. Approx. Measurements 1.65mm to 2.00mm long. Total Weight Reported as **0.755 carats**. Estimated Mounted: **Colour: H-I. Clarity: I1. AGL sees as \*\*Cut Grade: Good Fancy**

\*\* GIA do not list Cut Grade on Single and Fancy Cut Diamonds. The listed \*\*Cut grade is AGL's opinion

**The Diamond's Total Reported Minimum Weight is 2.00cts.**

\*AGL note: Any gem information, i.e. Measurements, Weights and Grades, if not supplied, are estimated. Information formally supplied may have been used, if mentioned. As gems and diamonds are normally graded loose for accuracy, Weight, Colour and Clarity grades, if assessed in the settings, may differ if seen loose. If information was supplied to AGL and was requested to be used, it is the supplier who must guarantee such information.

**Items Total weight** 7.85grams, (+/-) including gems.

**Replacement Value**  
**Indemnity Value**

**\$5,350.00**  
**\$5,350.00**

**NB:** The listed estimated '**Replacement Value**' means *our opinion* of the retail asking price of a similar '**new**' item, with prevailing economic factors as listed at this date, and while there are no changes to economic or other prevailing 'Market Forces'.

'**Indemnity Value**' is *our opinion* of the item's value at the time of the appraisal, to compensate/indemnify the client after consideration of deductions for wear to the mount or, if mentioned any wear to gems. As the item is new, '**Replacement Value**' and '**Indemnity Value**' are the same.

**R. H. Park** GG (GIA),  
JASNZ Jewellery Appraisers Society NZ (Snr Charter Member)  
AISCV- AVS (Appraisers International Society Cert. Valuer Reg#10)

**W. H. Palmer** GG AJP (GIA)  
JASNZ Jewellery Appraisers Society NZ. (Snr Charter Member)  
AISCV- AVS (Appraisers International Society Cert. Valuer. Reg #06)

This appraisal expresses the opinion of a value, for the purpose stated only, as assessed by the appraisers whose signatures appear on the document, at the date it was produced. It has been prepared, using non-destructive methods, and any acceptable information, if supplied, as guaranteed by the supplier, or the person/s who has/have requested the appraisal. It was prepared, using the stated, and/or tested, quality of metal, weights and grade range of gems that are set in it, only if supplied. If not supplied, they will represent our opinion only, graded and measured, while in the setting/s. The appraised value, does not imply any 'warranty, or a guarantee', from Advanced Gem Laboratory (AGL), that is the responsibility of the supplier or end reseller. Neither AGL, nor its employees, are responsible for any omissions, errors or inaccuracy which might become apparent within this appraisal at a future date. These may be from later examination or certification loose, on any presently set gems, or for and other reasons not noted at this time.