

45



# INDEPENDENT JEWELLERY VALUATIONS

GEMMOLOGIST - APPRAISER - EMAIL IJVNZMAIL@GMAIL.COM - PHONE 09 630 5731 021 280 1223

2 November, 2021

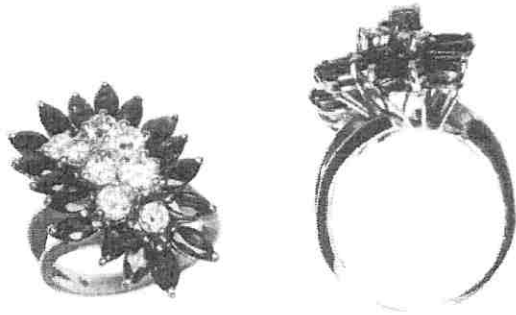

AGENT - To Whom It May Concern  
CLIENT -

## VALUATION FOR RETAIL REPLACEMENT ONLY - R.SG3696-1

1x 14ct Diamond and sapphire cluster ring

METAL - Tests as approx. 14ct, unstamped  
 MANUFACTURE - Cast assembled, rhodium plated  
 SHANK - Yellow gold 3.04mm tapered flat, square edge  
 SHOULDERS - Yellow gold continuation of shank, upswept forked and ridged to setting  
 SETTINGS - Rhodium plated floral cluster head, central round 3-4 claw settings, outer marquise end claw settings, wire basket support  
 SIZE - R 1/2  
 WEIGHT - 8.98 grams  
 CONDITION - Very good  
 DIAMONDS - 8x approx. 2.76- 3.99mm round brilliant cut est = 1.10 ct  
 GRADE - Colour: F-H & 1x M, Clarity: I1-I2, Cut/make: GD+  
 SAPPHIRES - 18x approx. 4.5x 2.7mm marquise mixed cut est = 2.70 ct  
 GRADE - Dark intense greyish blue (5PB 4/12), moderate inclusions, grade 5/10

NB: Stones assessed in settings, sizes and grades are approximate

**REPLACEMENT VALUE \$6,900.00**

Economic Factors - NZD\$ = USD\$.69 Gold = US\$1741.00 Plat. = US\$956.00

  
SCOTT CRAIG  
DIRECTOR

FGAA GANZ  
GEMMOLOGIST



MJVS NZ  
REGISTERED APPRAISER

In my opinion the figures represent the value of the item for the purpose stated. I assume no responsibility for any action that may be taken on the basis of the appraisal- values can vary due to the subjective nature of some jewellery articles, differing retail margins and exchange rates. All amounts are in NZ dollars including GST. Diamonds are assumed to be natural unless stated and may require advanced testing to confirm if they are natural or synthetic. GIA grading is used for diamonds. Gemworld/Gemguide grading is used for coloured stones. Components are in sound wearable condition unless stated. Only non-destructive tests are used- unstamped metals may require further assay testing to confirm the exact composition. Appraisals are not valid for reselling purposes