

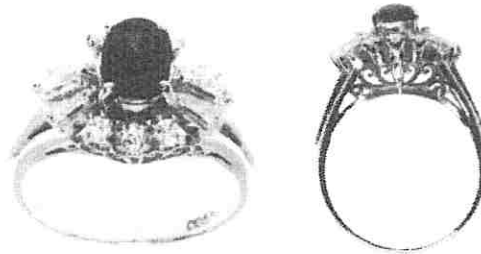

INDEPENDENT JEWELLERY VALUATIONS

GEMMOLOGIST - APPRAISER - EMAIL IJVNZMAIL@GMAIL.COM - PHONE 09 630 5731 021 280 1223

14 January, 2020



AGENT - To Whom It May Concern
CLIENT -

VALUATION FOR RETAIL MARKET VALUE - R.SG3170-1

1x Platinum Sapphire and diamond dress ring

- METAL - Platinum, stamped: Pt900 098 D048
- MANUFACTURE - One piece cast
- SHANK - Platinum 2.07mm tapered half-round
- SHOULDERS - Platinum continuation of shank, upswept forked
- SETTINGS - Platinum, scroll wire gallery, central oval 4 claw, 6x round 4 claw and 6x tapered 2 claw
- SIZE - J 1/2
- WEIGHT - 4.90 grams
- CONDITION - Excellent
- SAPPHIRE - 1x approx. 5.89x 4.57x 3.66mm oval mixed cut reported = 0.98 ct
Deep strong blue (5PB 4/12), few inclusions, some banding, grade 6/10
- DIAMONDS - 6x approx. 1.5mm round brilliant cut and
6x approx. 3.12x 1.0- 1.80mm tapered baguette cut reported = 0.48 ct
- GRADE - Colour: F-G, Clarity: VS-SI, Cut/make: GD

NB: Stones as reported by supplier and confirmed in settings

REPLACEMENT VALUE \$5,500.00

Economic Factors - NZDS = USD\$.67 Gold = USD\$1523.00 Plat.= USD\$974.00

SCOTT CRAIG
DIRECTOR

FGAA
GEMMOLOGIST



MJVSNZ
REGISTERED APPRAISER

In my opinion the figures represent the value of the item for the purpose stated. I assume no responsibility for any action that may be taken on the basis of the appraisal- values can vary due to the subjective nature of some jewellery articles, differing retail margins and exchange rates. All amounts are in NZ dollars including GST. Diamonds are assumed to be natural unless stated and may require advanced testing to confirm if they are natural or synthetic. GIA grading is used for diamonds, Gemworld/Gemguide grading is used for coloured stones. Components are in sound wearable condition unless stated. Only non-destructive tests are used- unstamped metals may require further assay testing to confirm the exact composition. **Appraisals are not valid for reselling purposes**