

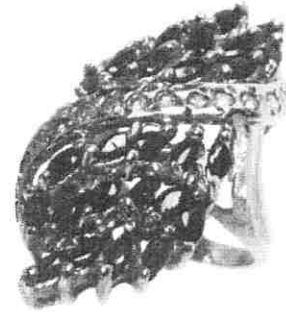

INDEPENDENT JEWELLERY VALUATIONS

GEMMOLOGIST - APPRAISER - EMAIL IJVNZMAIL@GMAIL.COM - PHONE 09 630 5731 021 280 1223

16 June, 2022



AGENT - To Whom It May Concern
CLIENT -

VALUATION FOR NEW RETAIL REPLACEMENT - R.SG4126-1

1x 14ct Sapphire and diamond dress ring

- METAL - Tests as approx. 14ct. unstamped
- MANUFACTURE - One piece cast
- SHANK - Yellow gold 2.76mm parallel flat, square edge
- SHOULDERS - Yellow gold continuation of shank, upswept grooved crossover
- SETTINGS - Yellow gold domed head with marquise bezel 2 claw settings, rhodium plated bead set ribbon top
- SIZE - N
- WEIGHT - 10.76 grams
- CONDITION - Very good
- SAPPHIRES - 30x approx. 4.0x 1.8mm marquise mixed cut est = 1.50 ct
- GRADE - Very dark blue-black, heavily included, grade 2-3/10
- DIAMONDS - 15x approx. 1.5mm round brilliant cut est = 0.25 ct
- GRADE - Colour: I-J, Clarity: I2, Cut/make: GD

NB: Stones assessed in settings, sizes and grades are approximate

REPLACEMENT VALUE \$4,500.00

Economic Factors - NZD\$ = USD\$.64 Gold = USD\$1847.00 Plat. = USD\$1012.00

SCOTT CRAIG FGA Gemologist - Appraiser

In my opinion the figures represent the value of the item for the purpose stated. I assume no responsibility for any action that may be taken on the basis of the appraisal. values can vary due to the subjective nature of some jewellery articles, differing retail margins and exchange rates. All amounts are in NZ dollars including GST. Diamonds are assumed to be natural unless stated and may require advanced testing to confirm if they are natural or synthetic. GIA grading is used for diamonds, Gemworld/Gemguide grading is used for coloured stones. Components are in sound wearable condition unless stated. Only non-destructive tests are used- unstamped metals may require further assay testing to confirm the exact composition. Appraisals are not valid for reselling purposes