

123

# Haywood Manufacturing Jeweller

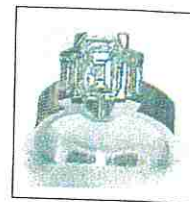

Valuation, Assessment and Manufacturing *"When only the best will do"*

Phone/Fax (09) 4361430 Whangarei • Mobile 021 1540533  
email hdandgl@xtra.co.nz

## VALUATION

No.1. Description: 18ct Yellow Gold Ruby Ring.  
Handcrafted: Yes. Dated: Birmingham 1905.  
Setting: 6x claw oval.  
Shoulders: Carved played scroll with centre beads.  
Shank: 2.3mm half round.  
Finger Size: R.  
Total Weight: 2.4 Grams.  
Ruby: Natural.  
Size & Shape: 4.1mm x 3.4mm oval faceted.  
Colour: Good Red/Slight Pink.  
Ring Condition: Good.  
Replacement Value: \$1,290.00

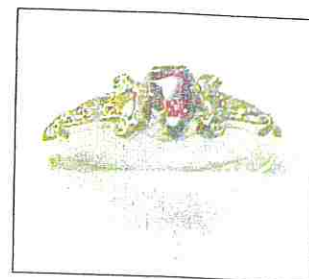

No.2. Description: 9ct Yellow Gold Emerald & Diamond Ring.  
Casting: One piece. Scroll filligree bridge with shank.  
Setting: Row of 3x oval clawset with 2x 2 beadset between.  
Shoulders: Flow up of shank.  
Shank: 2.5mm x 1.9mm tapered half round.  
Finger Size: Q.  
Total Weight: 1.9 Grams.  
Diamonds: 4x 0.0075  
Cut: Single.  
Emeralds: (Columbian) 3x 6.0mm x 4.0mm oval faceted.  
Colour: Medium Green. (With inclusions)  
Ring Condition: Good.  
Replacement Value: \$1,740.00

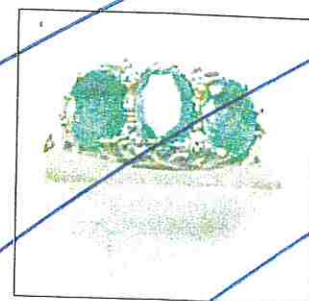

Date: 11th November 2010.

 H.D. Haywood.

This valuation has been assessed for insurance purposes and is a guide for replacement. All items have been checked and any defects duly noted. As a Manufacturing Jeweller this replacement value has been assessed to supply the above at the date shown and in line with the value of the New Zealand dollar, precious metals and any stones.