



Dennis Blacklaws Ltd

LOWER HUTT:

10 Laings Road, Lower Hutt, 5010, New Zealand
Phone & Fax (04) 566-3668

Email: dennis.blacklaws@gemlink.co.nz Website: www.gemlink.co.nz

Resident Appraiser/Valuer: Dennis D. Blacklaws

Gems & Jewellery Specialist - Appraiser/Valuer - Graduate Gemologist



Appraisal prepared for

Address

AppraisalPlus DBL06001

Ref No: 17004JL/PT25283

Copyright 2021 All rights reserved
Dennis Blacklaws Ltd

Date: 20 November, 2023

ARTICLE

17. Single pair, (Reproduction), Imported, Component, Fabricated, precision-milled, Bespoke/Hand-Crafted, - (2) Bezel with (2) (Two) Pearls; genus: Tahitian type: Black species: (Pinctada Margaritifera) type: (Salt-Water) variety: Cultured graft: (beaded) shape: (Round) phenomena: (Nacreous) (Iridescent) colour: (Natural-coloured) treatment: (Nil) origin: (French-Polynesian Lagoons) Tahiti - (Rarotonga) Cook Islands location: (unknown) brand: (unknown) and (Drop/Suspended) design contemporary/modernist and avant-garde style (Solitaire) design Earrings.

Earrings Metal composition analysed as 14ct Yellow gold alloy, and stamped with 14K style hall/mark.

Earrings presented with Yellow gold and fitted with (1) (single) and separate 9.54mmØ x 10.42mm x 2.79mm x 4.80mm dimension "Disc" & "Scroll" type fittings, and separate and 'attached' to single 'Groove' design 0.78mmØ x 9.95mm dimension "Earwire" style "Assembly" setting 'solder' and separate and 'attached' to either and separate 'Drop/Suspended' earring.

Earrings presented with Yellow gold, with cut-out and "in-situ" and "double" and "Sphere" shaped, 3.09mmØ x 6.30mm dimension with (1) (single) and separate "Ring" 6.02mmØ x 1.02mm dimension separate and 'attached' to (1) (single) and separate "Ring" shaped 5.55mmØ x 0.76mm dimension "Assembly" setting, 'solder' and separate and 'attached' to either and separate 'Drop/Suspended' earring.

Earrings presented with Yellow gold, and Elevated, with cut-out and pierced, "in-situ" and (1) (single) and separate Tahitian Cultured Pearl, and single "Ring" and single "Cup" and "Peg" flush and inset style "Assembly" style mount setting applied to 9.43-9.33mmØ diameter and hinged style 'Drop/Suspended' and "Assembly" setting, hinge and 'attached' to either earring.

Drop Cultured Tahitian Pearls;

2 x est 10.80-11.00mmØ

(Tahitian) and Cultured (half-drilled) Pearls presenting regular Spherical - slightly Out of Round shape, with medium - high surface lustre, presented with Black - Greyish/Green and Body type colour, with Royal Blue - Lime Green surface over-tone, and minor/slight - surface blemishes, presented under (incandescent) light.

(Tahitian) and Cultured (half-drilled) Pearls presenting Thick extra Thick 0.80mm - 1.20mm Nacre thickness.

Tahitian Pacific- SHAPE quality Grades -
(R) Round (SR) semi-Round (SB) semi-Baroque
(B) Baroque (DR) Drop (OV) Oval (BT) Button (CL)
Circle.

SHAPE Quality Tahitian Pacific (R) Grade.

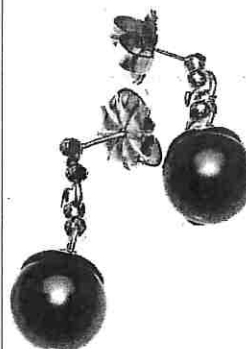
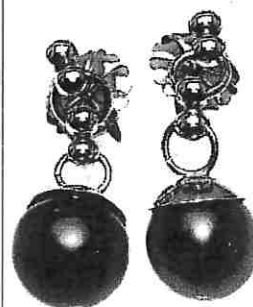

<< X-Ray Radiograph >>



ITEM 17. CONTINUED .../

CONTINUED ...//

35/45



EDINBURGH ASSAY OFFICE



GIA
GEMOLOGICAL
INSTITUTE OF
AMERICA



Dennis D. Blacklaws
Dennis D. Blacklaws

This Appraisal has been prepared in conformity with accepted professional ethics of Appraisers International Society™ (USA) & The Jewellery Appraisers Society of N.Z. Inc.



Dennis Blacklaws Ltd

LOWER HUTT: 10 Laings Road, Lower Hutt, 5010, New Zealand
Phone & Fax (04) 566-3558

Email: dennis.blacklaws@gemlink.co.nz Website: www.gemlink.co.nz

Resident Appraiser/Valuer: Dennis D. Blacklaws

Gems & Jewellery Specialist - Appraiser/Valuer - Graduate Gemologist



Appraisal prepared for

Address

AppraisalPlus DBL06001

Ref No: 17004JL/PT25283

© Copyright 2021 All rights reserved
Dennis Blacklaws Ltd

Date: 20 November, 2023

ARTICLE

ITEM 17. CONTINUED .../

Central Cultured Tahitian Pearls: ... CONTINUED .../

Tahitian Pacific SURFACE quality Grades - (A) (B) (C) (D) (Scraps)
SURFACE Quality Tahitian Pacific (B-C) Grade.

Tahitian Pacific COLOUR quality: POEMA sampler Grades;
(BRVT 100) (Bleu Roi Vert Tilleul) - Lime Green Royal Blue

N.B. Check (1) (single) and (7.00cmØ x 5.00cm) direct X-Ray radiograph.

N.B. Direct single X-Ray radiograph-examination indicate Pearls of (Beaded) (Cultured)
and "Tahitian" origin.

For the purposes of this appraisal these (Pearls) graded as (Cultured) "Tahitian" origin.

It is an internationally accepted trade practice to treat Pearls, including Pearls of this variety, to enhance the Lustre, using traditional methods, i.e. polishing - although evidence of treatment is not immediately apparent in these Pearls. As present testing methods, as used by this Laboratory, may not detect the type of treatment applied, some may be assumed. This appraisal has been prepared ONLY on the basis that traditional Methods have been applied.

N.B. Cultured (Tahitian) Pearls presenting and graded in mount (in-situ).
Cultured (Tahitian) Pearls length- & diameterØ & depth;
dimension measurements estimated due to mounts.

Earrings Total Weight (6.70grams) with Total Metal Weight (2.90grams).
Earrings presenting near as 'New' and Safe condition and general overall surface wear.
Photographs (X2/1.).

R.M.V.N. \$5,600.00

L.M.V. \$5,530.00

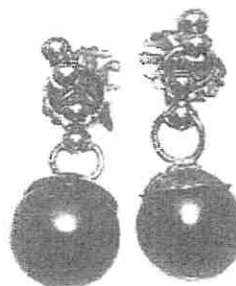

(View) Item No 21. for (courtesy) "WIKIPEDIA" REFERENCES CONTINUED .../

CONTINUED .../

36/45



Dennis D. Blacklaws
Dennis D. Blacklaws
This Appraisal has been prepared in