

MARGARET WIREPA
G.G.I.A.; M.J.V.S.N.Z.

GEMOLOGIST & JEWELLERY APPRAISER

14 FANNIN STREET, BAY VIEW, NAPIER 4104 NEW ZEALAND
PH:06 8366436

OWNERS NAME:
AGENT'S NAME:
ADDRESS:

PURPOSE OF
VALUATION:

Secondhand Retail Market
Ref # 14157/254503-1

Diamond Solitaire Style Ring:

Centre front, a raised diamond is 6-pointed claw held above a platinum "Matthey" style mount and a yellow gold collet style shank split underail with raised white gold tapered shoulder being above a flower motif each outer side.

Details of Gemstones:

Diamond: 1: Old Antique Cushion Cut

Measure: 6.2-6.45-5.10mm diameter x 3.53mm depth = 0.92 carat approx

Clarity: SI2

Color: K-L (very light yellow (very light champagne color)

Fluorescence: Very light bluish white LWUVL

Culet: Large

Girdle: Very thick-very thin, rough, polished.

Make: Good cut class for the period

Details of Mounting:

Manufacture: Handmade. Valuers mark GL17K337

Metal: Stamped 18ct, tested as 18kt yellow and white gold and also platinum mount

Condition: Wear to mount sides, solid claws, in good safe condition.

Quarter Round Shank: 1.8mm wide x 1.05mm thick centre back approx

Ring Size: "S.5"

Total Weight of Ring: 2.70 grams approx

INDEMNITY MARKET RETAIL VALUE: \$5,925.00

Please Note: A New Comparison Insurance Value for a new for older ring is \$13,165.00

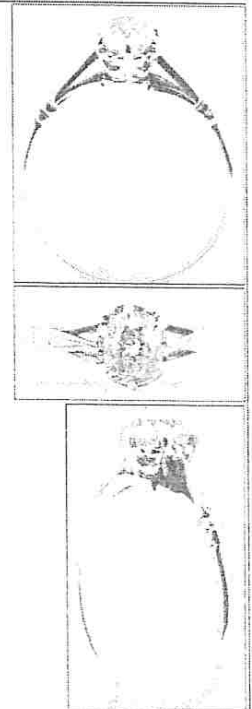

Not actual sizes

Note: NCIV allows to replace with a similar new article of similar quality from the most common NZ retail market. IMRV: See below. Actual weights and grades may differ from the estimates above. Greater accuracy would require analysis of gemstones out of the

I have examined the articles listed and in my opinion the figures given represent the value of such articles for the purpose stated.

Values are expressed in NZ dollars, inclusive of GST.

All claws and settings have been inspected and are considered satisfactory unless otherwise stated.

All precious stones have been assessed in their settings; sizes and weights are based on their physical dimensions. The apparent grading of diamonds may be influenced by the colour and style of the settings.

This appraisal has been prepared to the best of my knowledge and expertise, should any aspect cause concern please contact me.

NOTE: - Insurance Appraisals are not valid for reselling purposes.

Date 29 March 2025

Signature

Exchange Rates:

US\$0.55 = NZ\$1.00

US\$991.19 = 1 Troy oz Fine Platinum

US\$991.19 = 1 Troy oz

Fine Gold

(Includes 15% GST)



Jewellery Valuers Society
of New Zealand Inc

- The description of all articles is as specific as possible with regard to physical components. * Precious metals and gem stones are positively identified and described.
- * All gemstones have their quantity, size and/or weight specified. * The description includes reference to the condition and/or age of the