

148

MAX WILSON



MAX WILSON DIAMOND JEWELLER

MANUFACTURERS - DIAMOND MERCHANTS - DESIGNERS - VALUERS

e-mail: susie@nwdiamondjeweller.co.nz

www.nwdiamondjeweller.co.nz

83 BROADWAY AVE

P. O. BOX 1211

PALMERSTON

NORTH

NEW ZEALAND

PHONE (06) 357 8696

FAX (06) 359 1642

APPRAISAL FOR INSURANCE PURPOSES

REF: THOMPSON-BROOKE, VAL

JOB: 18065

US\$=0.58, GOLD \$3315 US/oz, PLAT \$965 US/oz

18ct white gold three stone diamond ring with twenty four small side diamonds, and one diamond inside the band. The larger centre diamond is in a six claw wire setting, 5.5mm high, with a smaller diamond each side in part channel setting and a single outer claw. The band is 7.25mm wide at the centre, with a row of six graduated diamonds bead set, tapering in V design at the sides. The setting tapers to a 3.95mm wide rounded band at the sides, and 2.7mm wide x 1.25mm thick at the base. Size N1/2. The ring has a pierced back plate. Very good condition. Stamped Love and Passion with a 0.005ct RBC diamond inside the "O", 750.

DIAMOND IDENTIFICATION:

CUT: 27 X ROUND BRILLIANT CUTS (Very good makes)

Centre diamond is Laser inscribed Love & Passion 13531

CARAT WEIGHT: 1 x 0.41ct Approx (4.77-4.8mm), 2 x 0.08ct Approx (2.66-2.7mm)

24 = 0.12ct Approx

CLARITY: Centre: SI2, Sides: SI1 - SI2

COLOUR: Estimated in the setting as: H-J

TOTAL WEIGHT: 5.6 GRAMS

\$5995.00 REPLACEMENT VALUE

\$4000.00 INDEMNITY VALUE

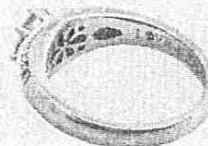
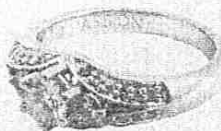

This report has been prepared for insurance purposes only. This appraisal is not to be used in any advertising or for re-sale of items. This valuation is carried out to the best of our ability using Gemmological instruments available to us, and is an expression of our opinion of a current normal retail price for a new item of this quality. It is based on current wholesale prices plus the normal retail markup for items of this nature. Actual retail prices may vary from this value. Indemnity value reflects any wear and tear that has occurred, and given the nature, age and condition of the item(s), and maybe considered as the basis for a cash settlement. Whilst all care has been taken in making this appraisal, no liability is accepted other than to the person to whom this certificate is given for any errors or omissions, including any liability to the person by reason of negligence. All values are given in New Zealand Dollars based on current market conditions. Weight of stones where required are an estimate only unless they have been removed from the settings and specifically weighed. Diamonds will be tested by microscopic examination and diamond probe, and graded in their settings unless otherwise specified. Actual grades and sizes may vary due to the limitations imposed by settings and are estimated to the best of our ability. Unless otherwise stated all coloured gemstones are assumed to have undergone colour and/or clarity enhancement treatments that do not require disclosure. Only treatments for which disclosure is required and that have been identified, are reported here. Some treatments require advanced testing to identify and may therefore not be reported. Actual size and colour of photographed items may vary due to enlargement and printing.

LISA STEPHENS
FGAA GEMMOLOGIST

SUSIE BARR
FGA GEMMOLOGIST